

Jet Performance at CEPC

Presented by ¹Pei-Zhu Lai (賴培築)

Supervisor: ²Man-Qi Ruan, ²Gang Li, ¹Chia-Ming Kuo

¹National Central University, Taiwan

²Institute of High Energy Physics, China

Group Meeting, NCU, Taiwan

Mar 06, 2020



- Only ΔR match was applied in CMS paper.

Matching Approach

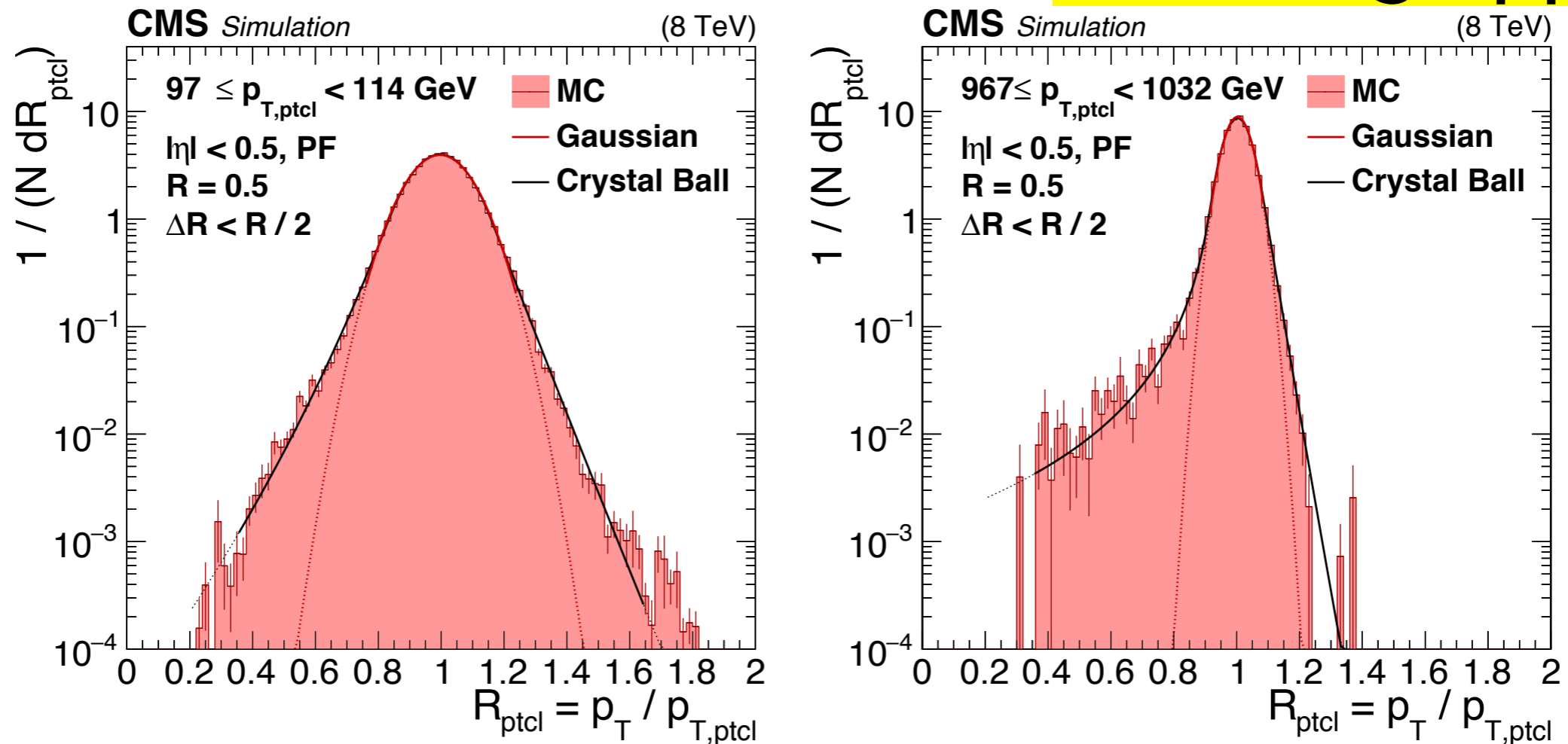

Figure 35: Jet p_T resolution distributions in the barrel for two bins of jet p_T . ΔR indicates the distance parameter value used for matching reconstructed jets to the corresponding particle-level jets. The nongaussian tails due to inactive areas of the ECAL and HCAL punchthrough become more visible for narrow high- p_T jets with small core resolution. The Gaussian core resolution is fit to within $\pm 2\sigma$ (solid line) and its extrapolation is indicated with a dotted line. The tails are well modeled by a double-sided Crystal Ball function.

We define the particle-level JER in simulation as the σ of a Gaussian fit to the $p_{T, \text{reco}}/p_{T, \text{ptcl}}$ distribution in the range $[m - 2\sigma, m + 2\sigma]$, where $p_{T, \text{reco}}$ and $p_{T, \text{ptcl}}$ are the reconstructed jet p_T and generated particle-level jet p_T , respectively, and m and σ are the mean and width of the Gaussian fit, determined with an iterative procedure. To maximize matching efficiency while still ensuring a unique match, the reconstructed and the generated jets are required to be within $\Delta R < R/2$ of each other, with R being the jet distance parameter.

[Reference](#)

Matching Reverse Ratio

- Under 2-jet condition. Only two combinations could be chose and one of them must be correct.
- Firstly, match the RecoJet and GenJet according their energy.
- Compare the $\Delta R_{\text{Lead-Lead}}$ and $\Delta R_{\text{Lead-Sub-lead}}$, if $\Delta R_{\text{Lead-Sub-lead}} < \Delta R_{\text{Lead-Lead}} \text{ counter} + 1$.
- Reverse Ratio = counter / total # of event.

Process \ Reverse Ratio (%)	ee-kt	Thrust
ΔR	6.91	3.94
$\Delta R + \Delta E$	6.56	3.88

Match only by Energy

2D ΔE Distribution

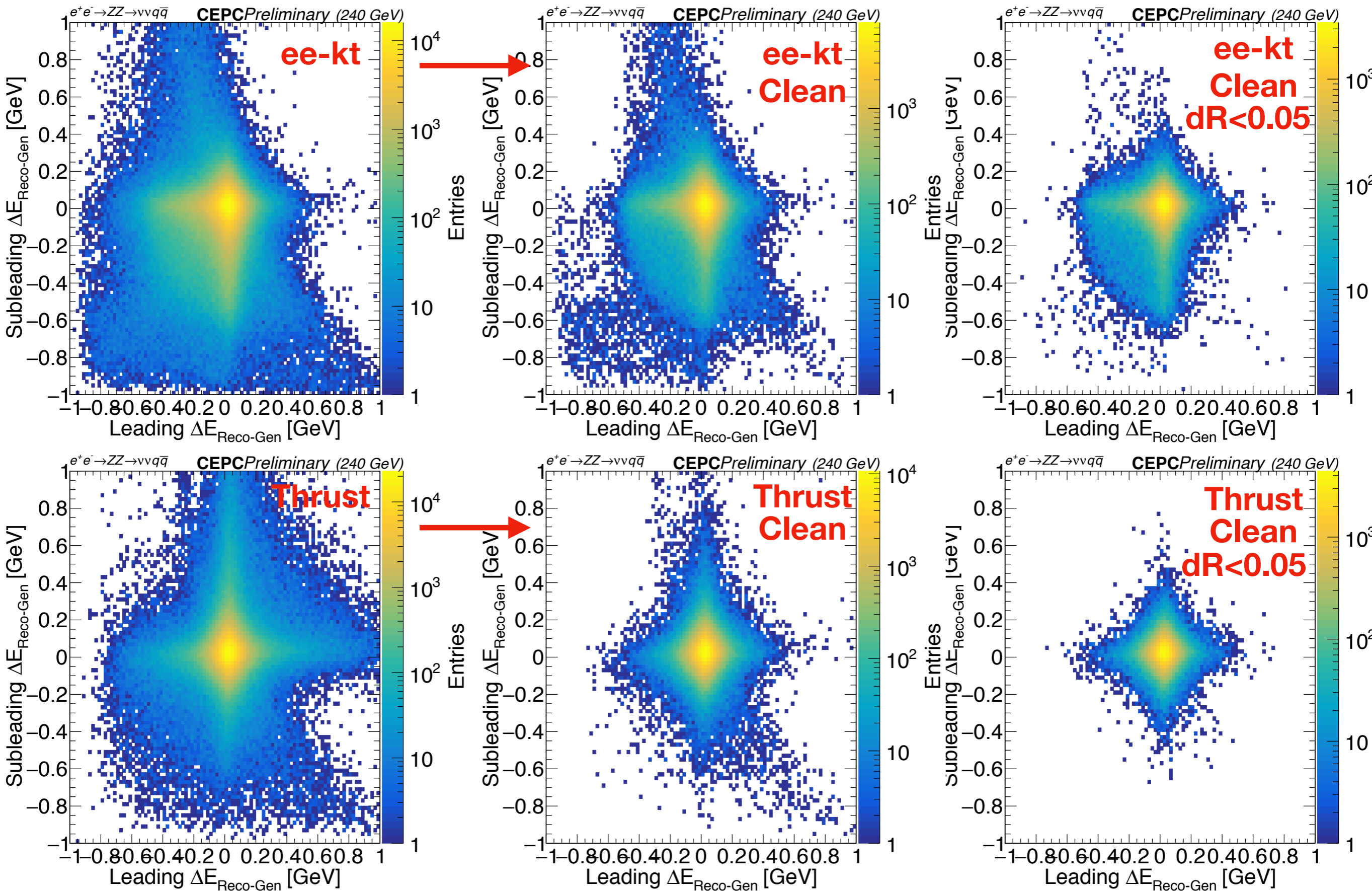

Match by Energy and ΔR reverse

2D ΔE Distribution

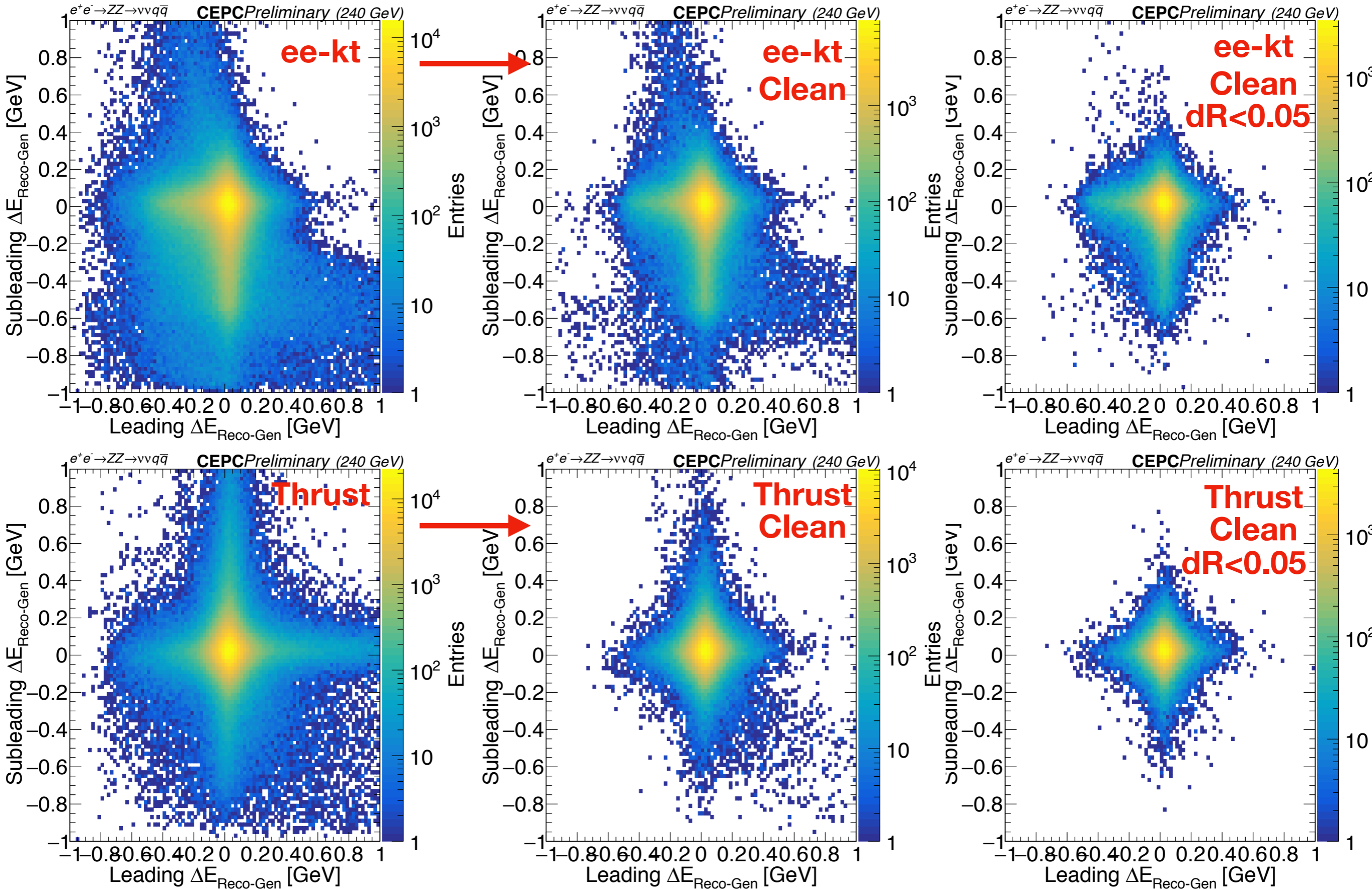

Match by Energy and $\Delta R + \Delta E$ reverse

2D ΔE Distribution

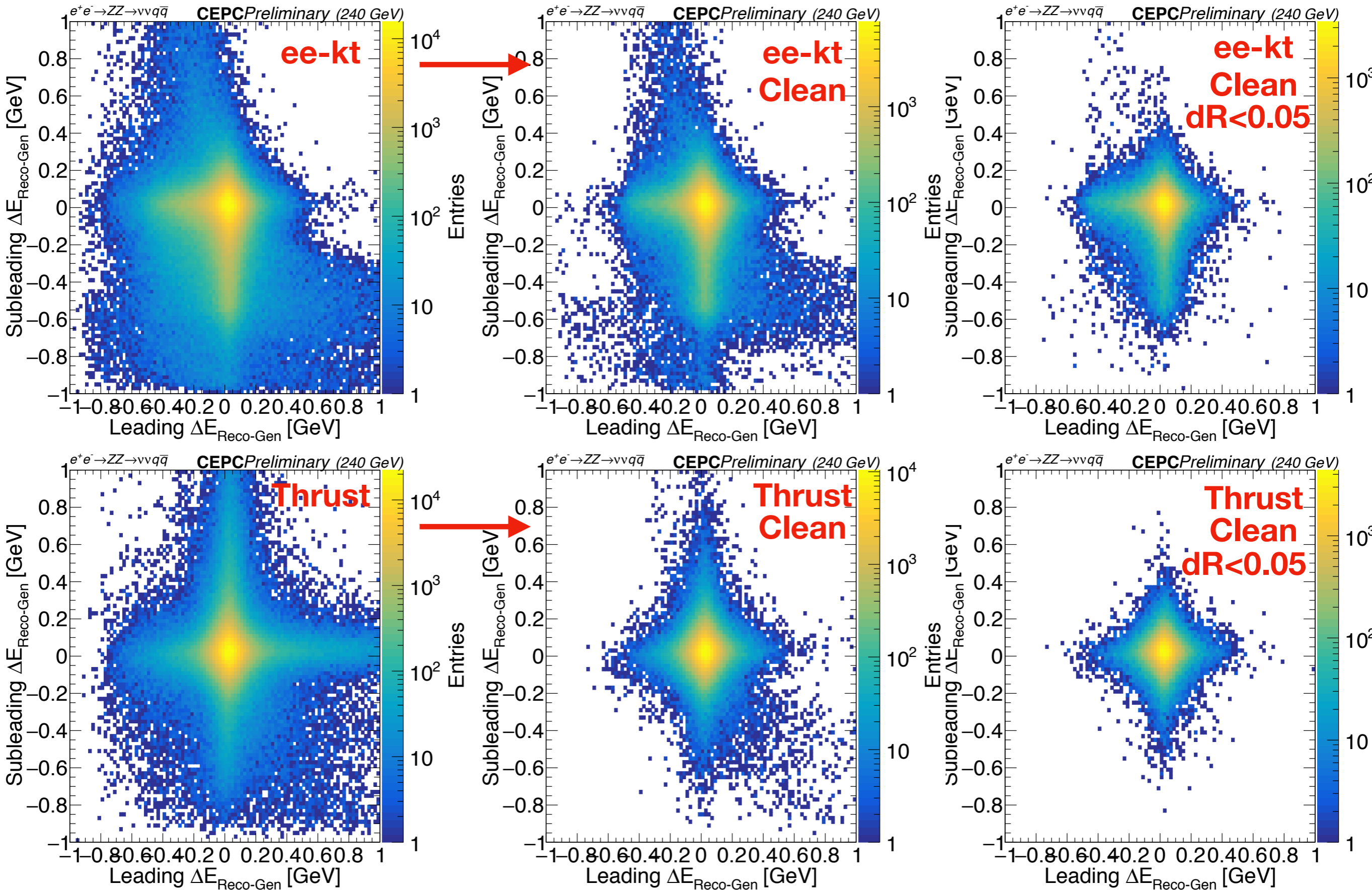

Match only by Energy

2D $\Delta\theta$ Distribution

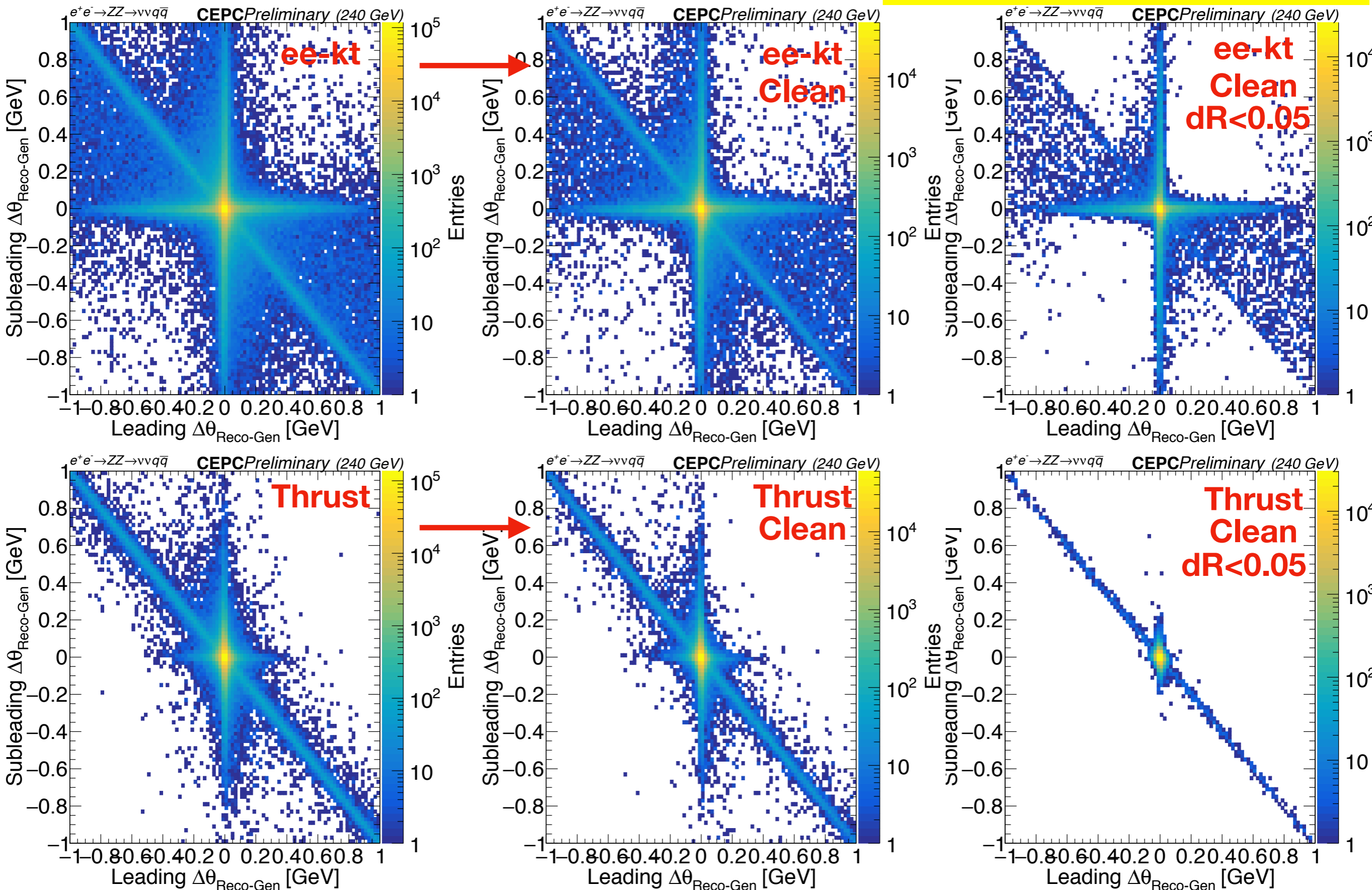

Match by Energy and ΔR reverse

2D $\Delta\theta$ Distribution

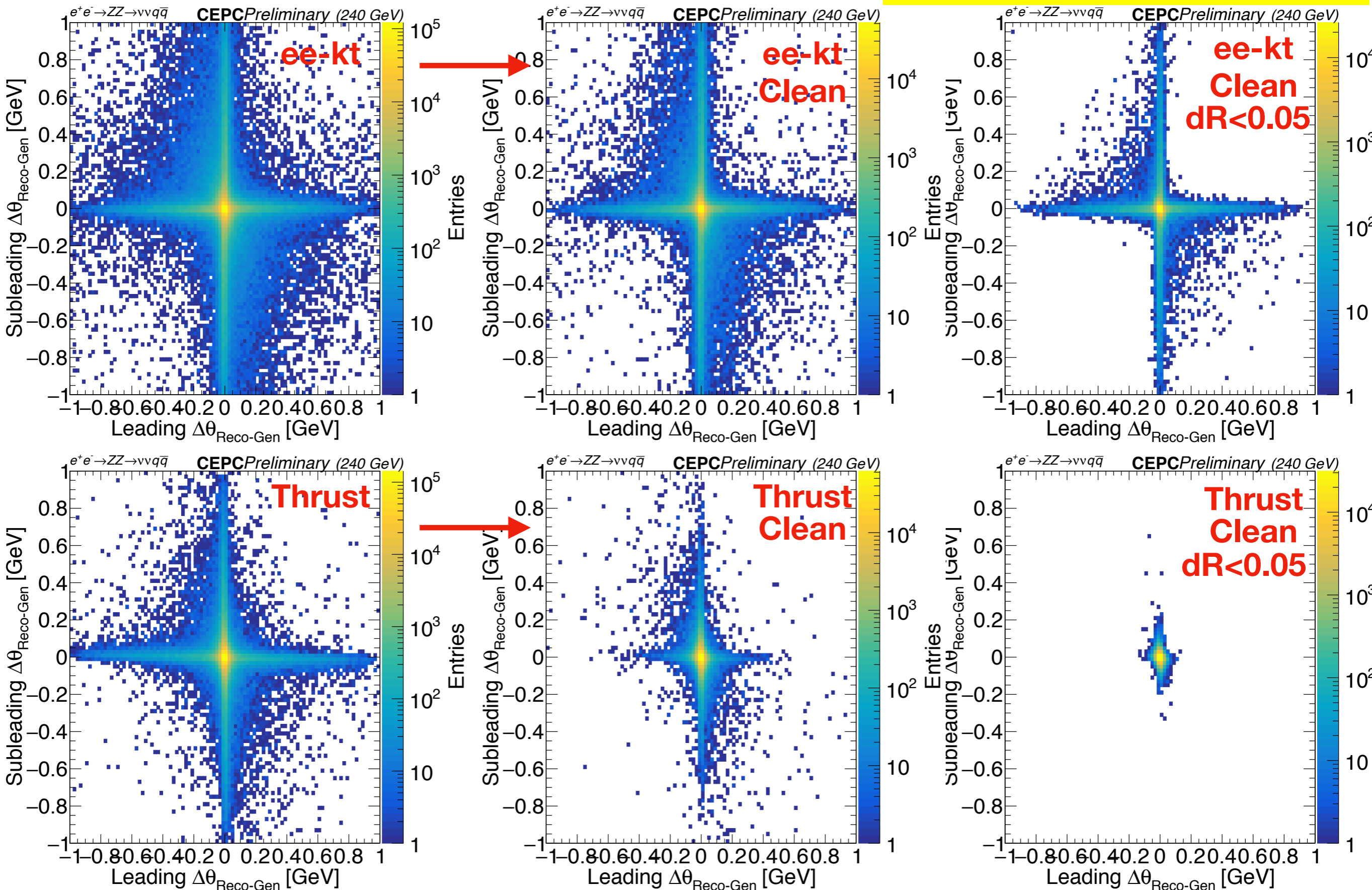

Match by Energy and $\Delta R + \Delta E$ reverse

2D $\Delta\theta$ Distribution

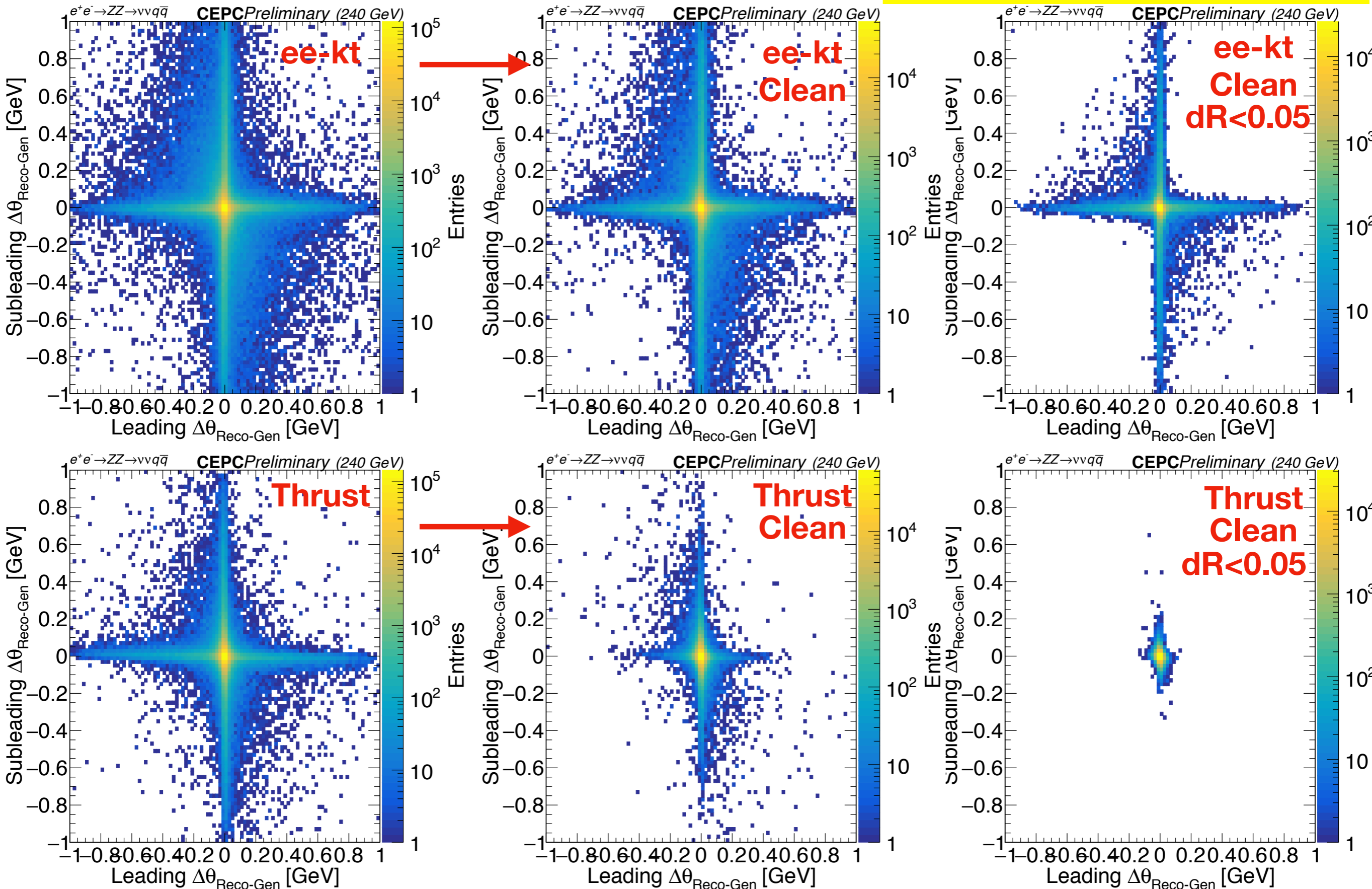

Match only by Energy

2D $\Delta\phi$ Distribution

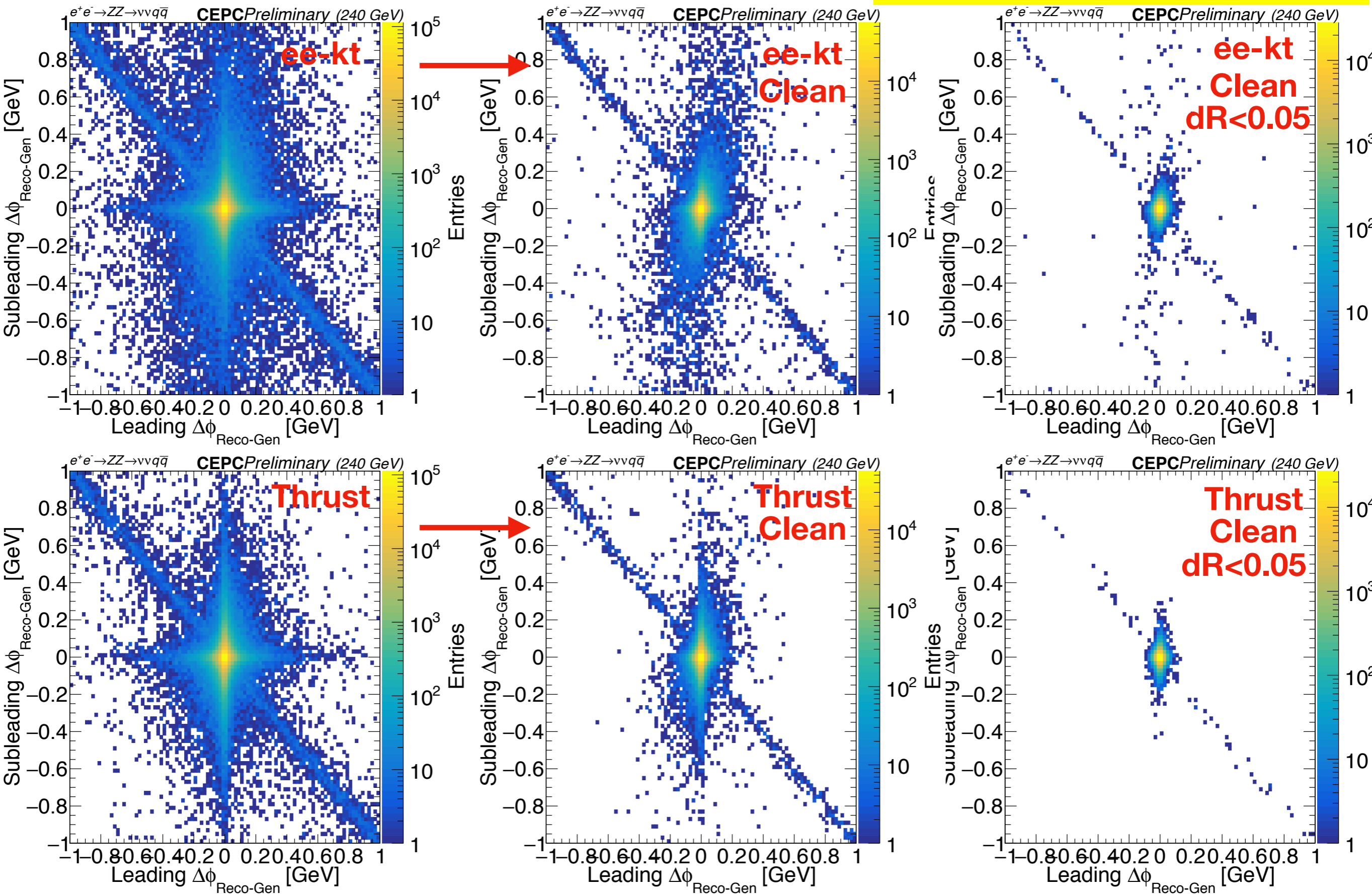

Match by Energy and ΔR reverse

2D $\Delta\phi$ Distribution

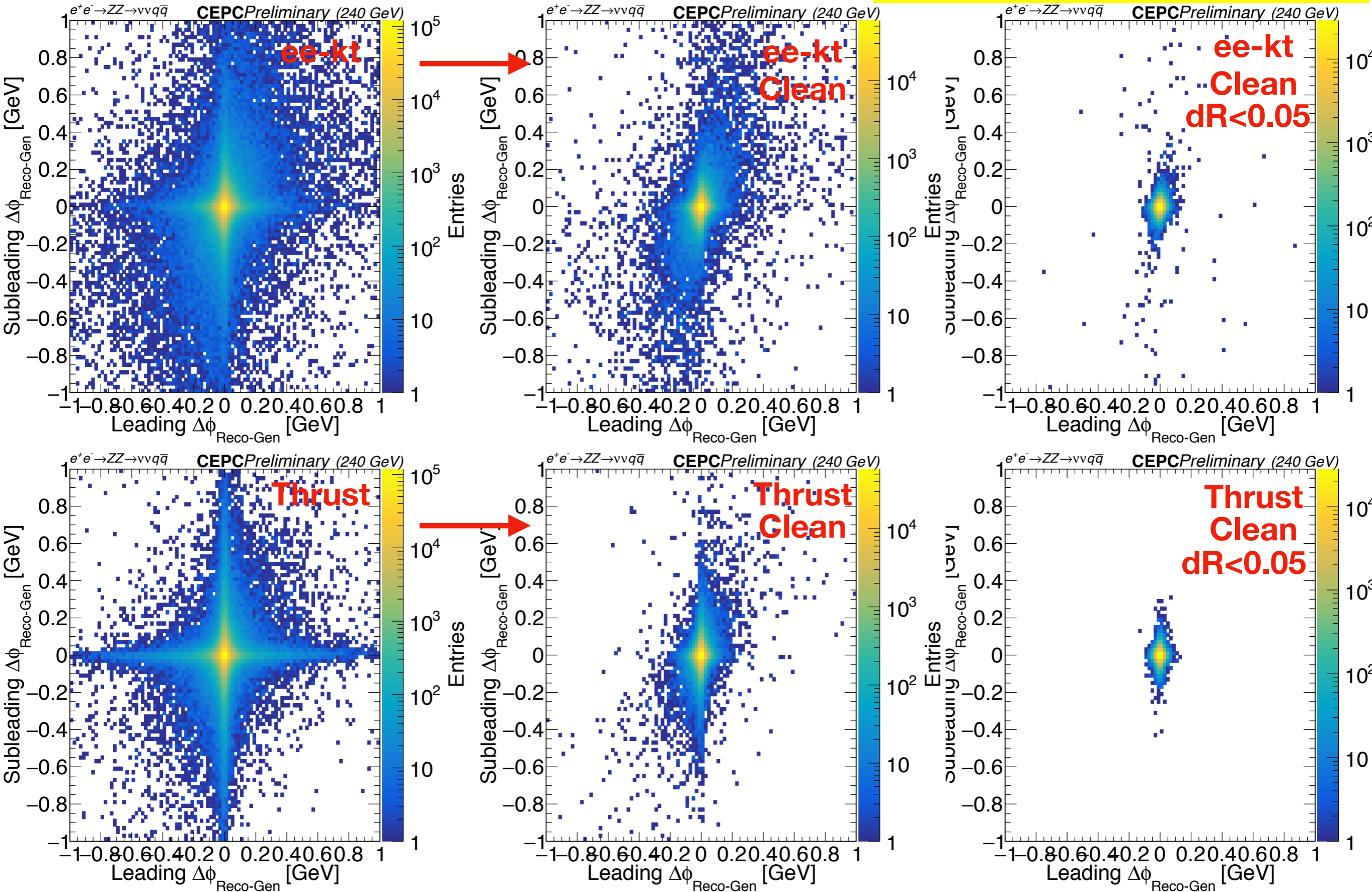

Match by Energy and $\Delta R + \Delta E$ reverse

2D $\Delta\phi$ Distribution

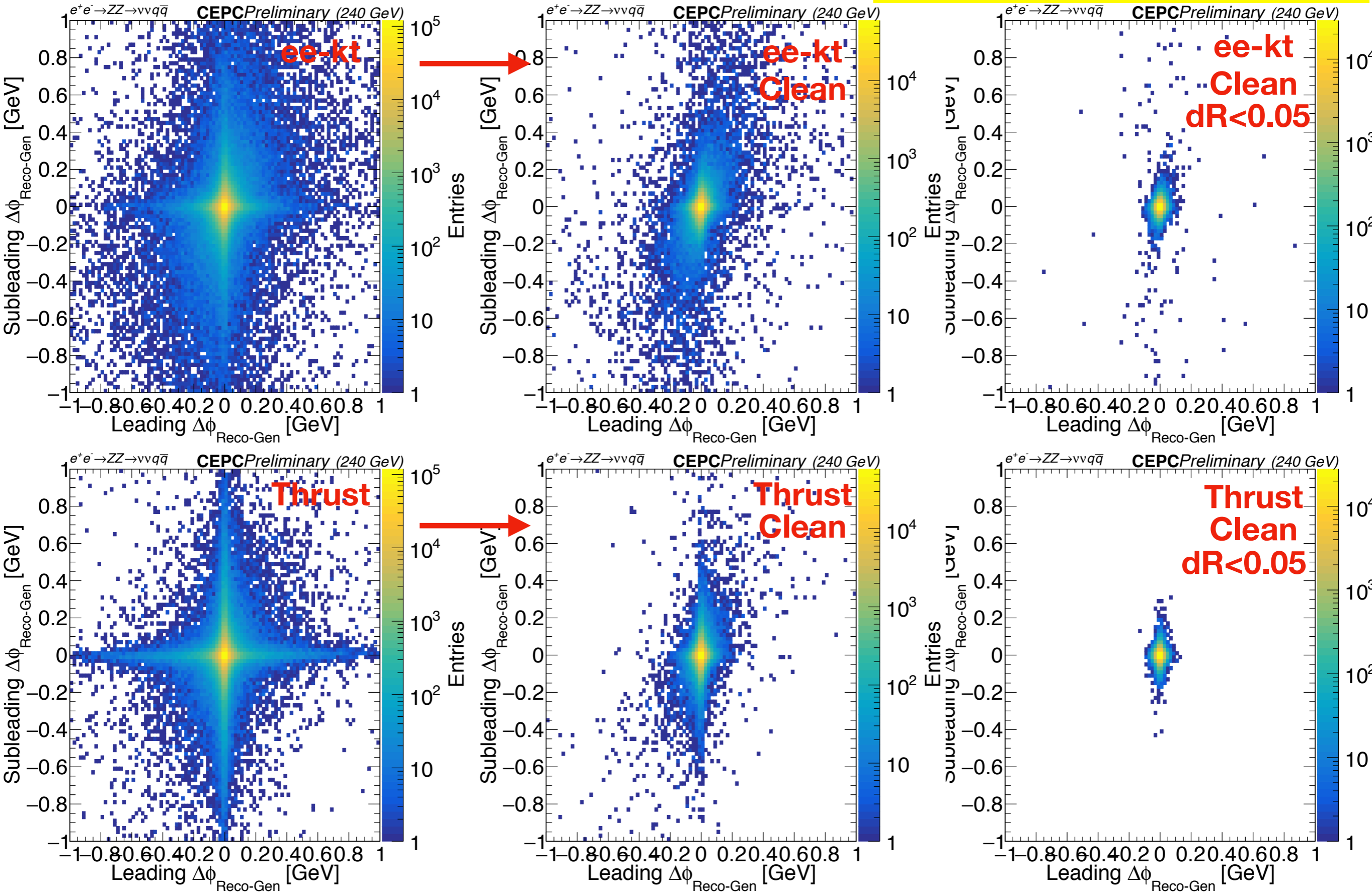

Matching Reverse Ratio

- Under 4-jet condition. The matching situation becomes more complex.
- Firstly, match the RecoJet and GenJet according their energy.
- Test the reverse behavior between them which judge from the “diagonal pattern”.
- Reverse behavior could penetrate three order of the energy sort.

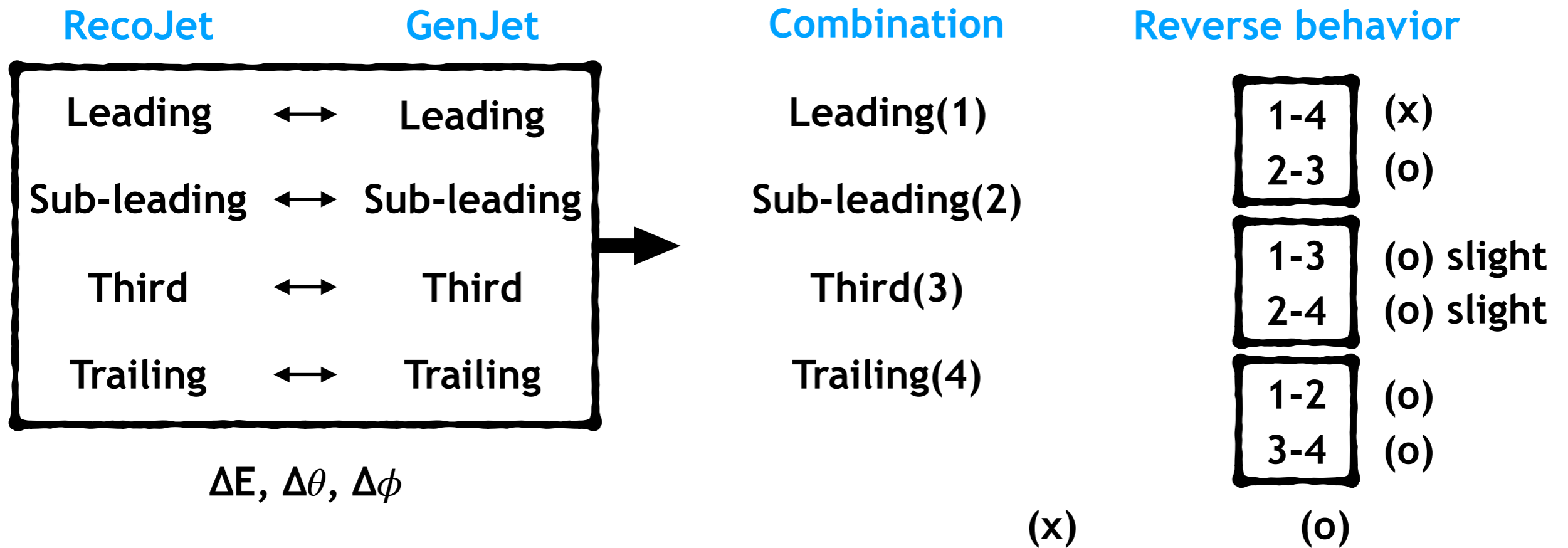

Process \ Reverse Ratio (%)	ee-kt
ΔR	35.47
$\Delta R + \Delta E$	34.79

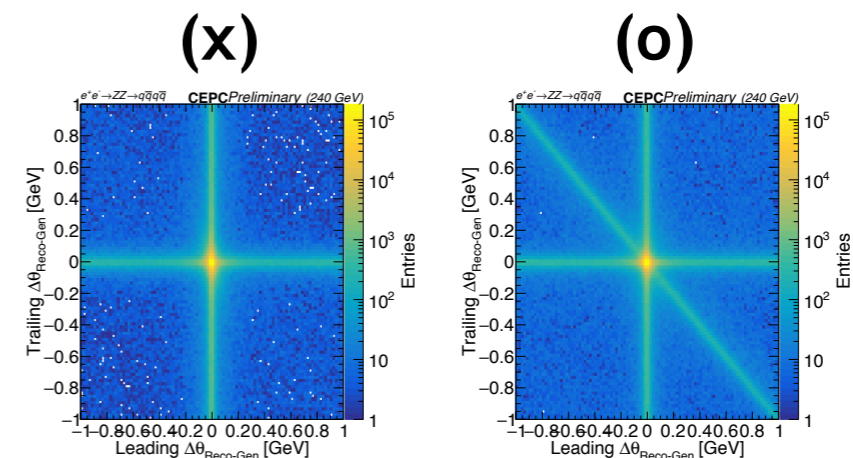

Match only by Energy

1-4
2-3

1-3
2-4

1-2
3-4

2D $\Delta\theta$ Distribution

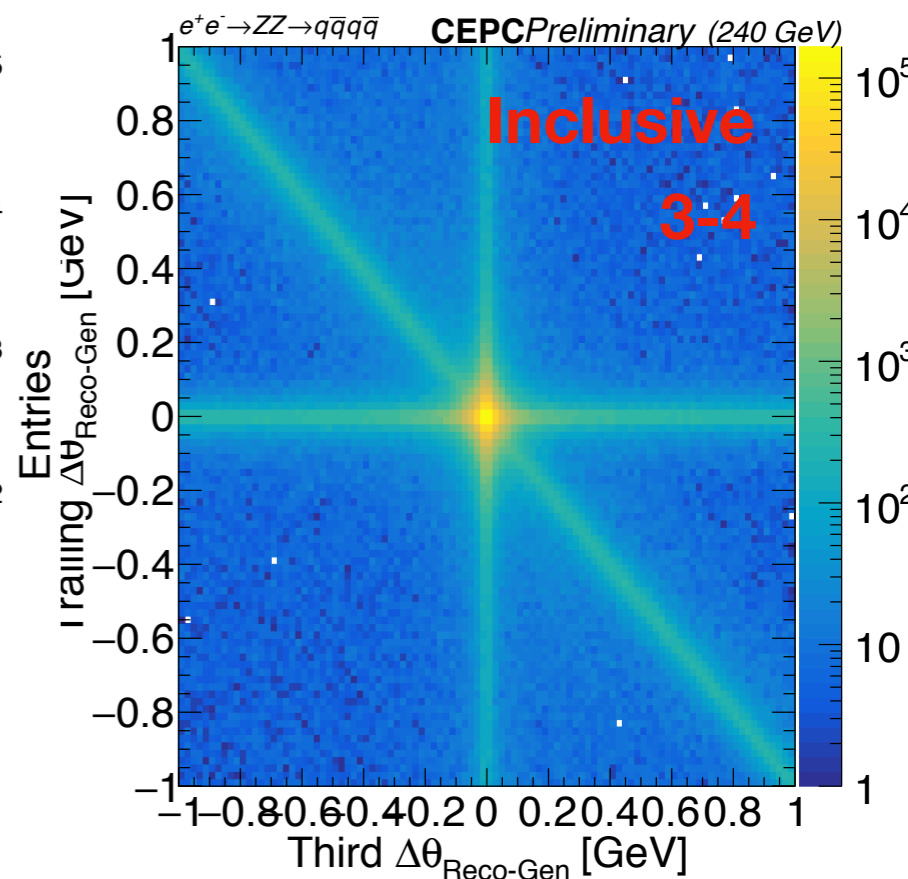
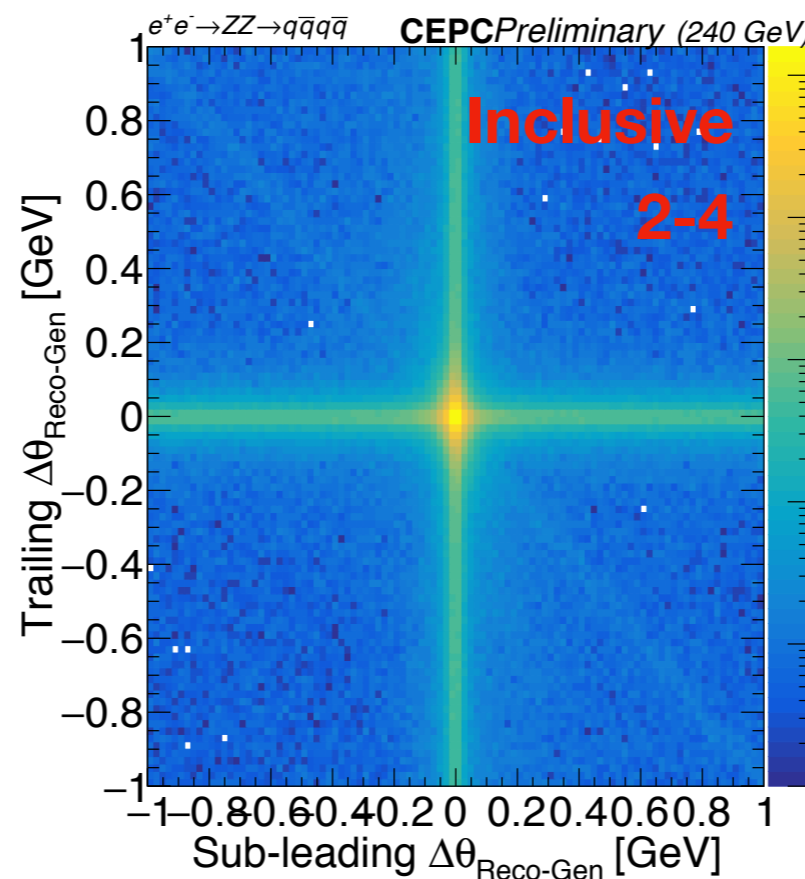
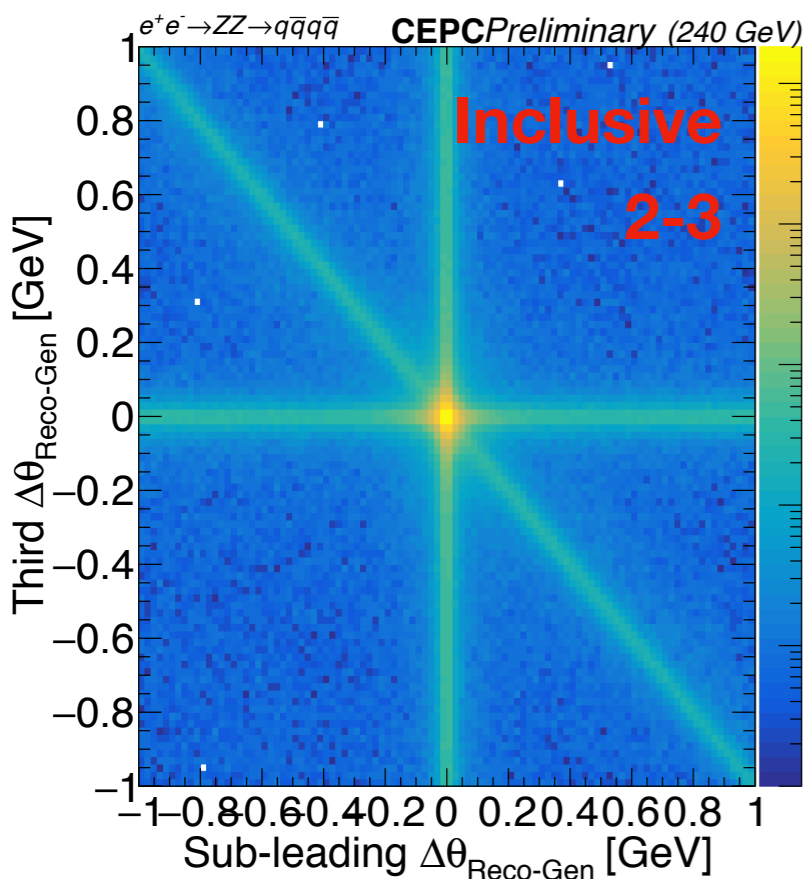
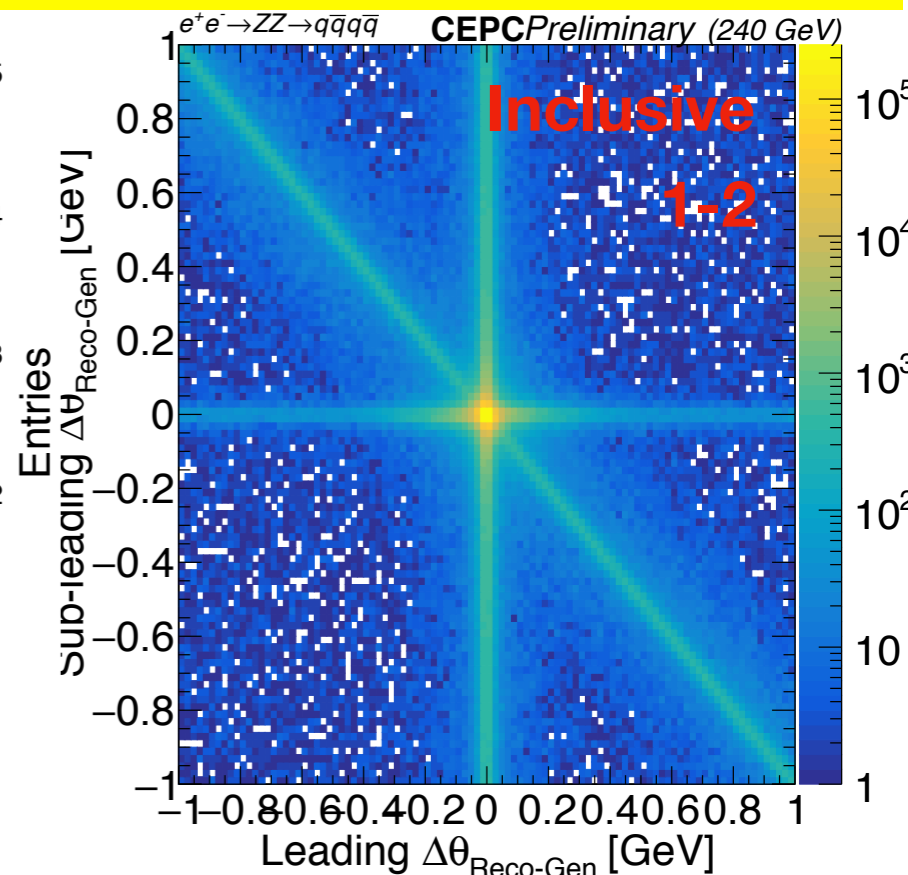
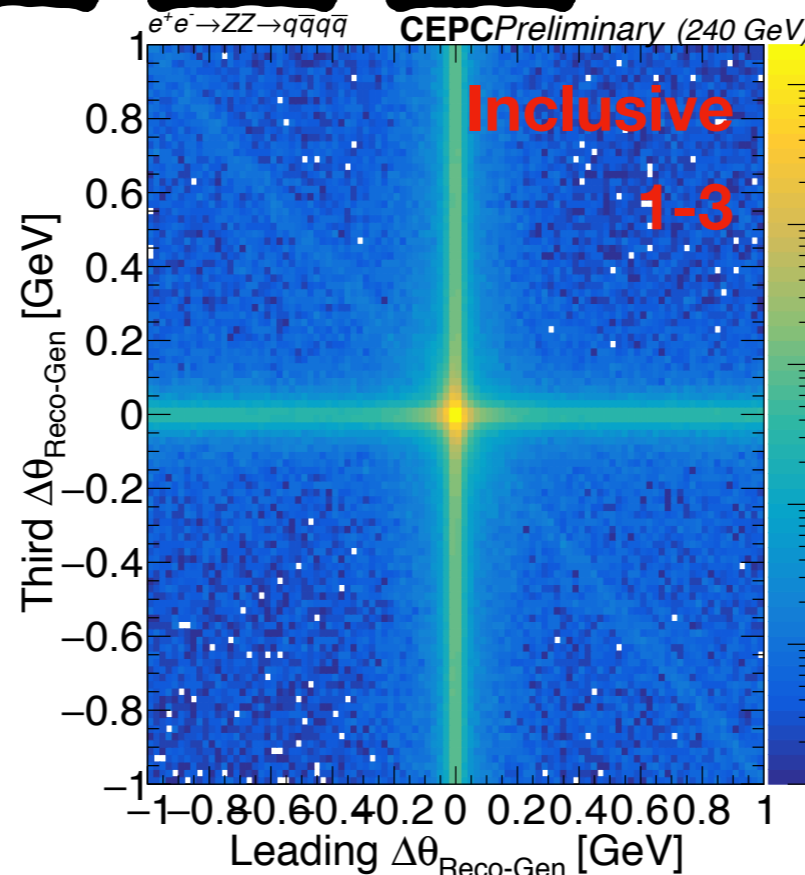
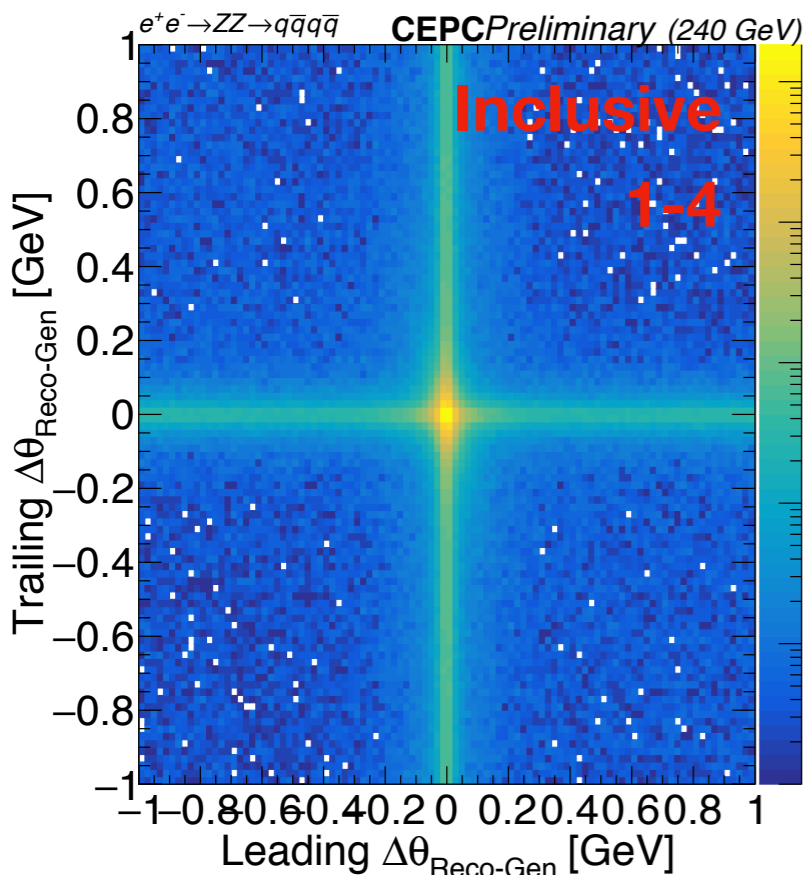

Match by Energy and ΔR reverse

1-4
2-3

1-3
2-4

1-2
3-4

2D $\Delta\theta$ Distribution

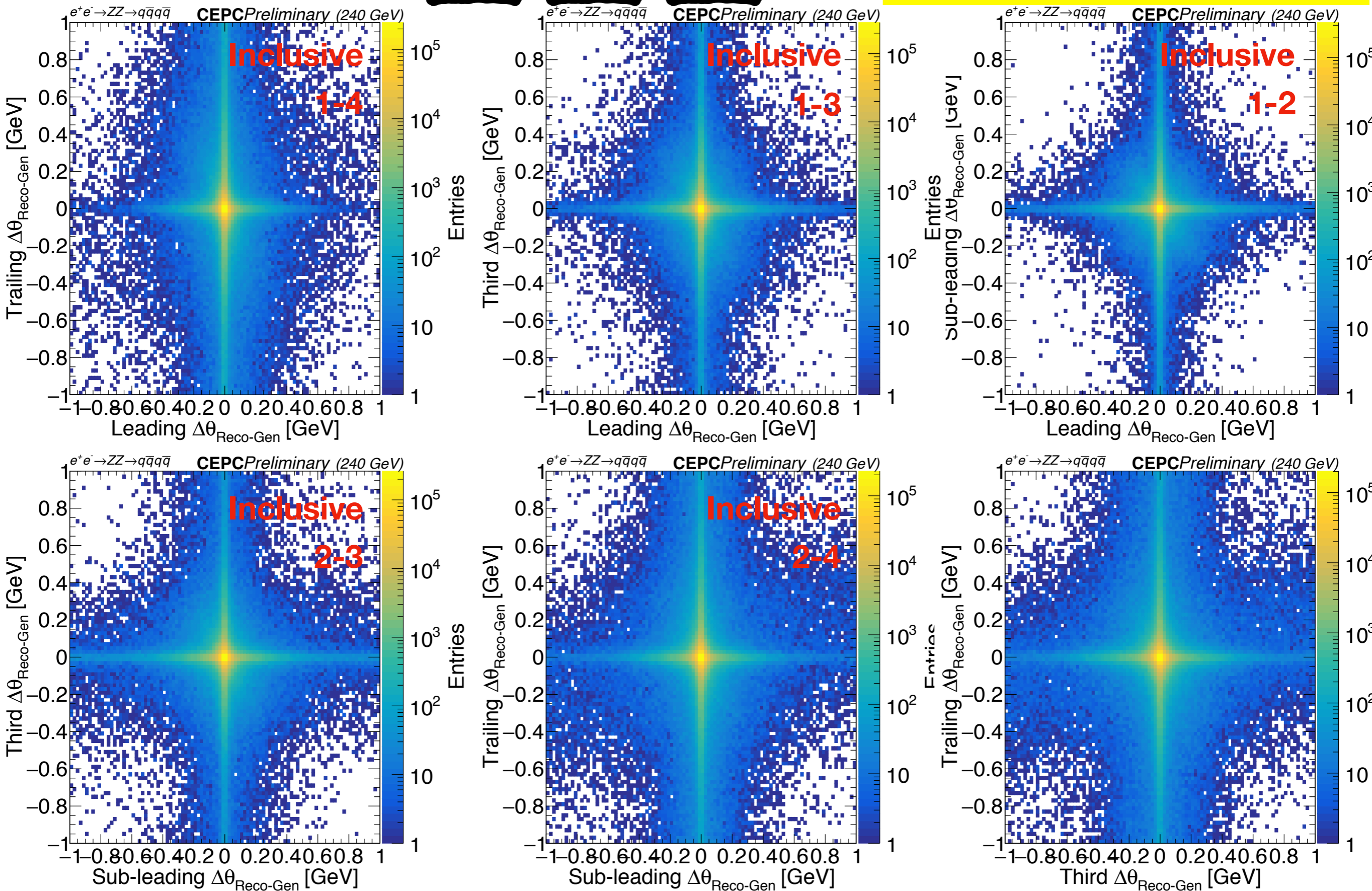

Match by Energy and $\Delta R + \Delta E$ reverse

1-4
2-3

1-3
2-4

1-2
3-4

2D $\Delta\theta$ Distribution

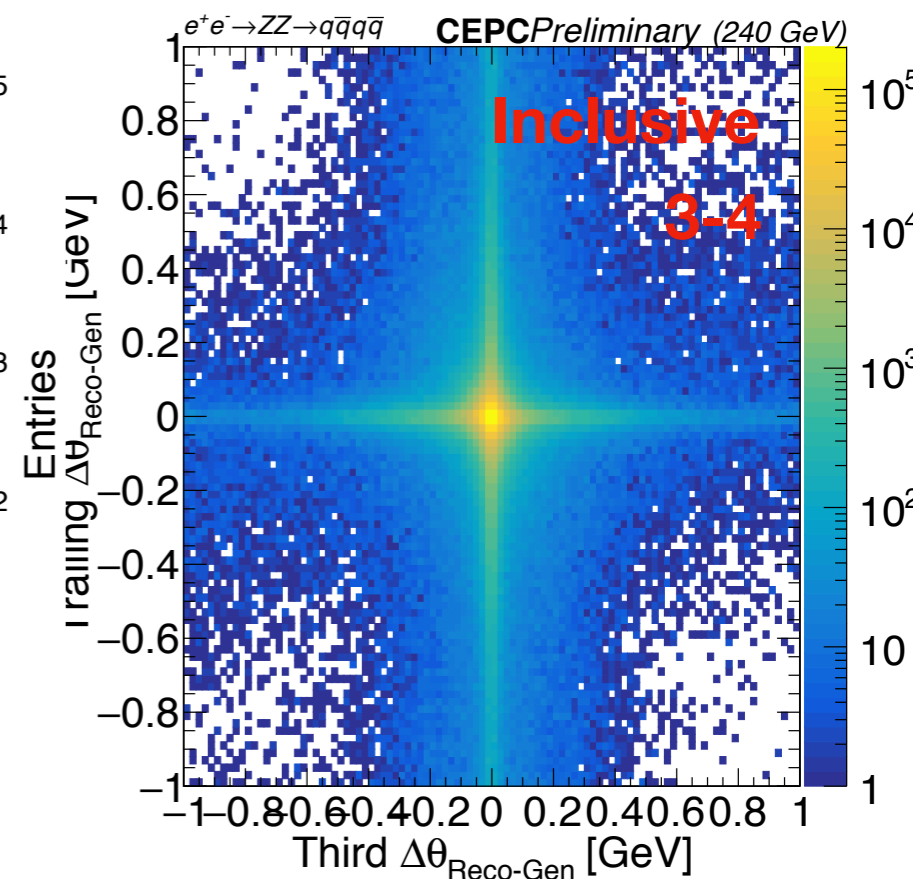
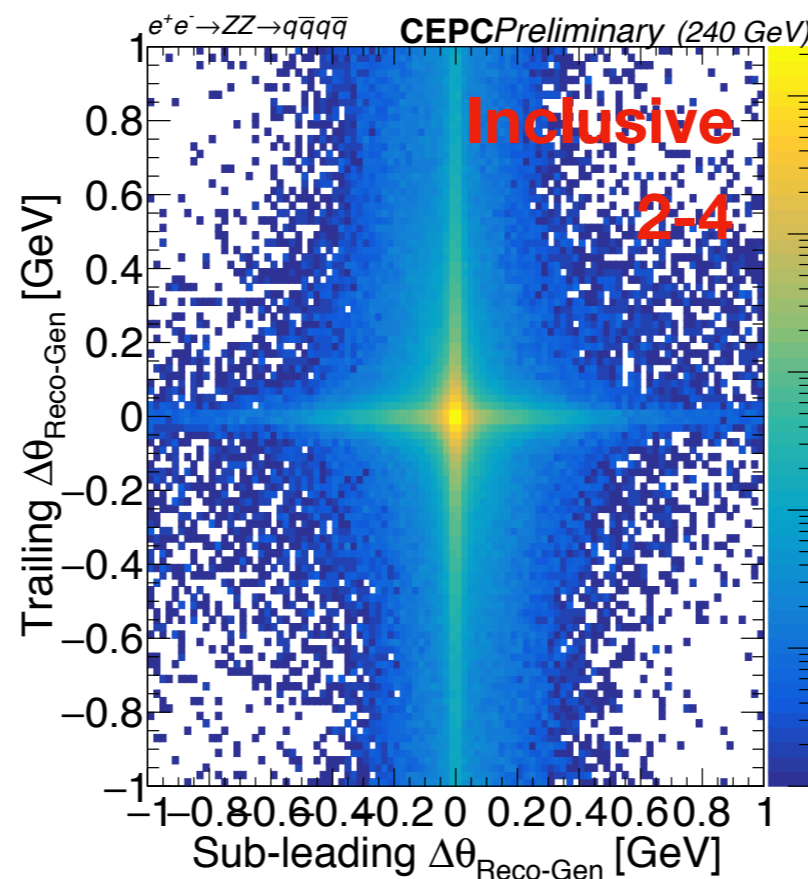
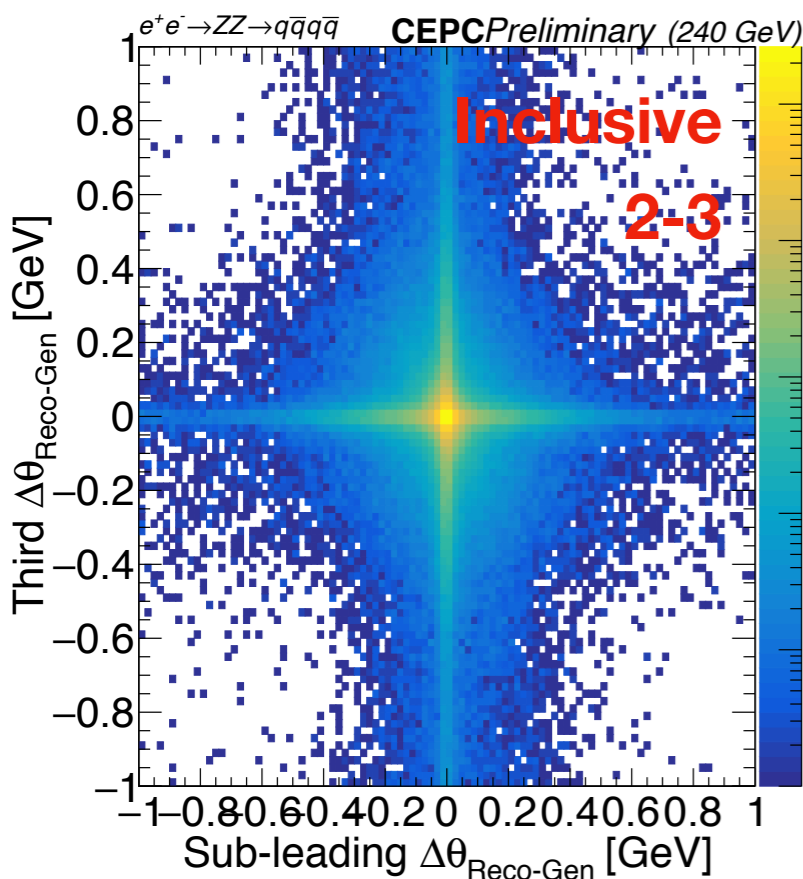
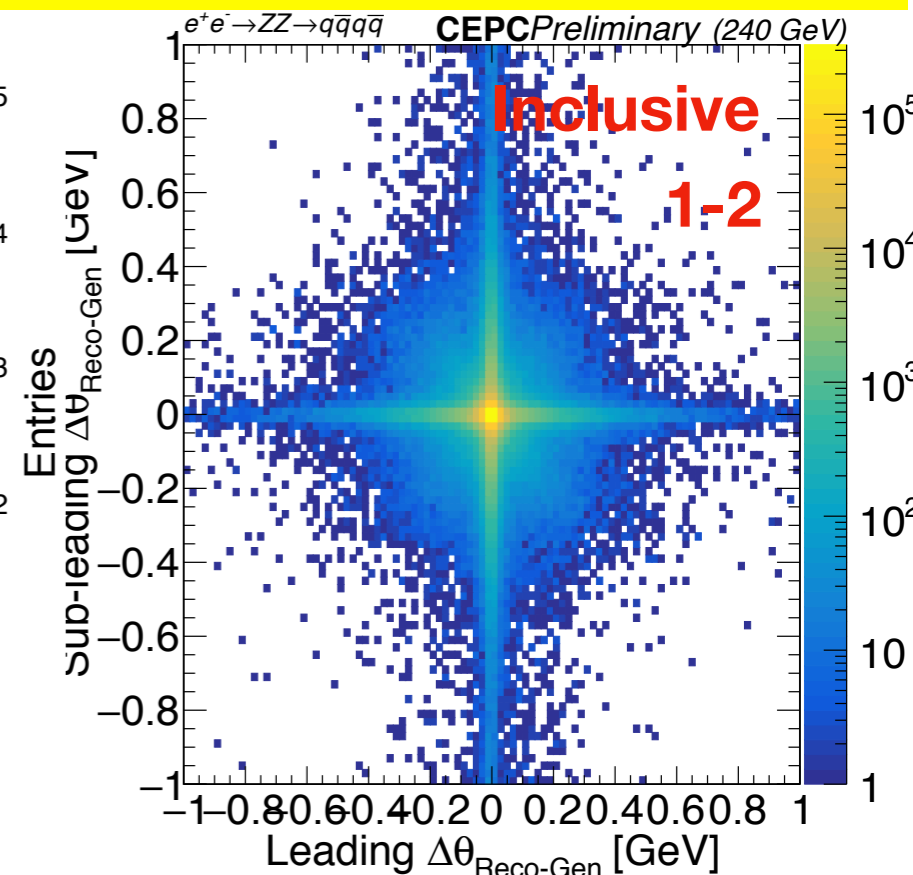
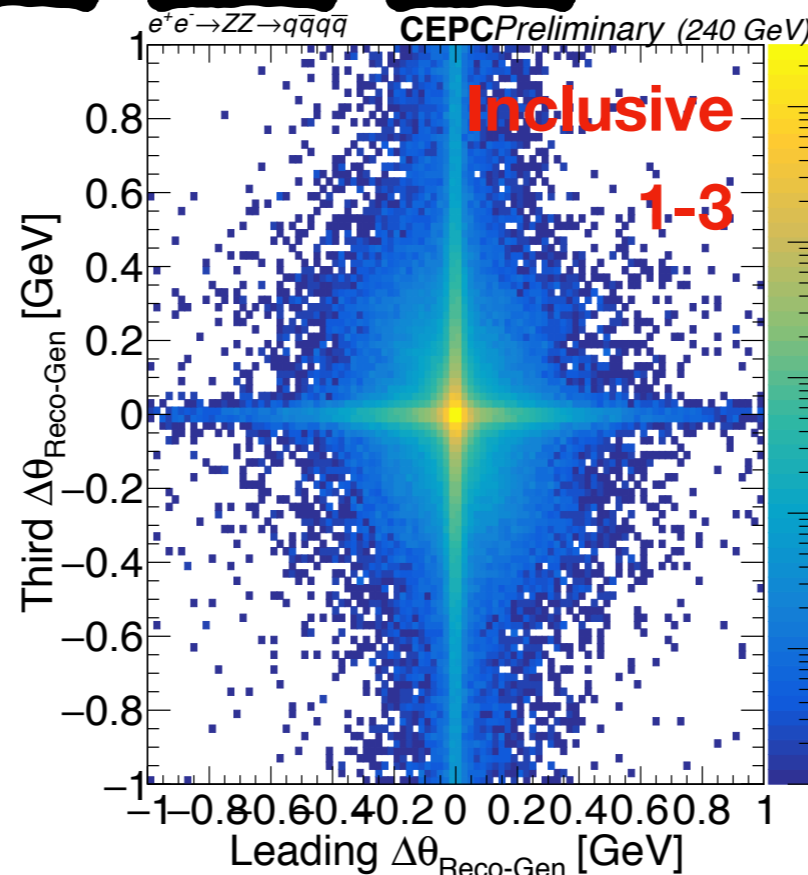
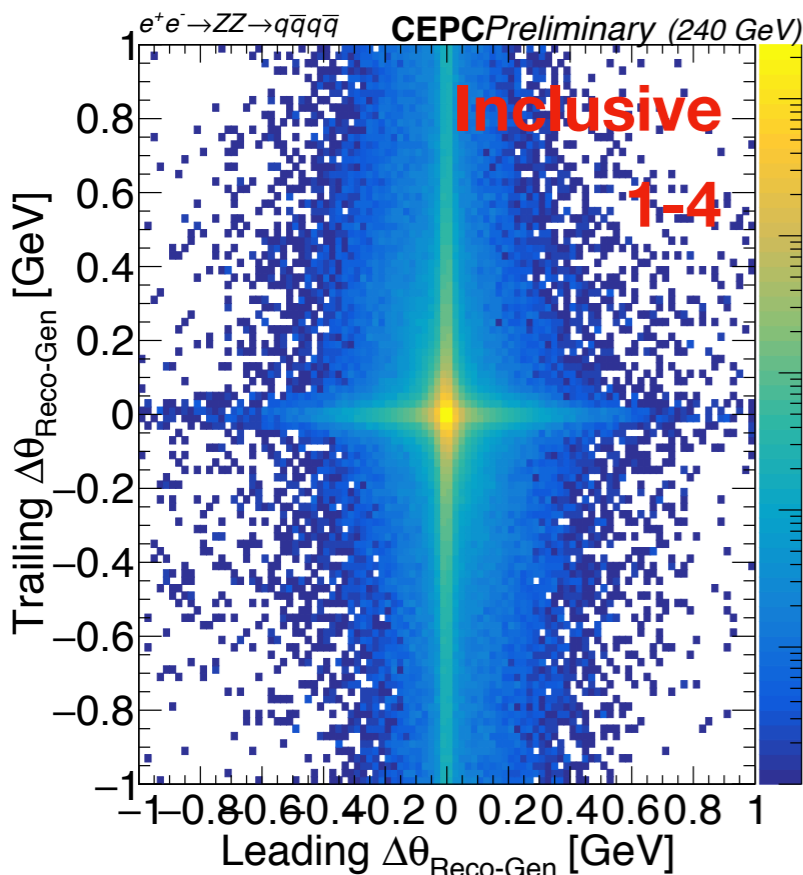

Match by Energy and ΔR reverse

1-4
2-3

1-3
2-4

1-2
3-4

2D $\Delta\theta$ Distribution

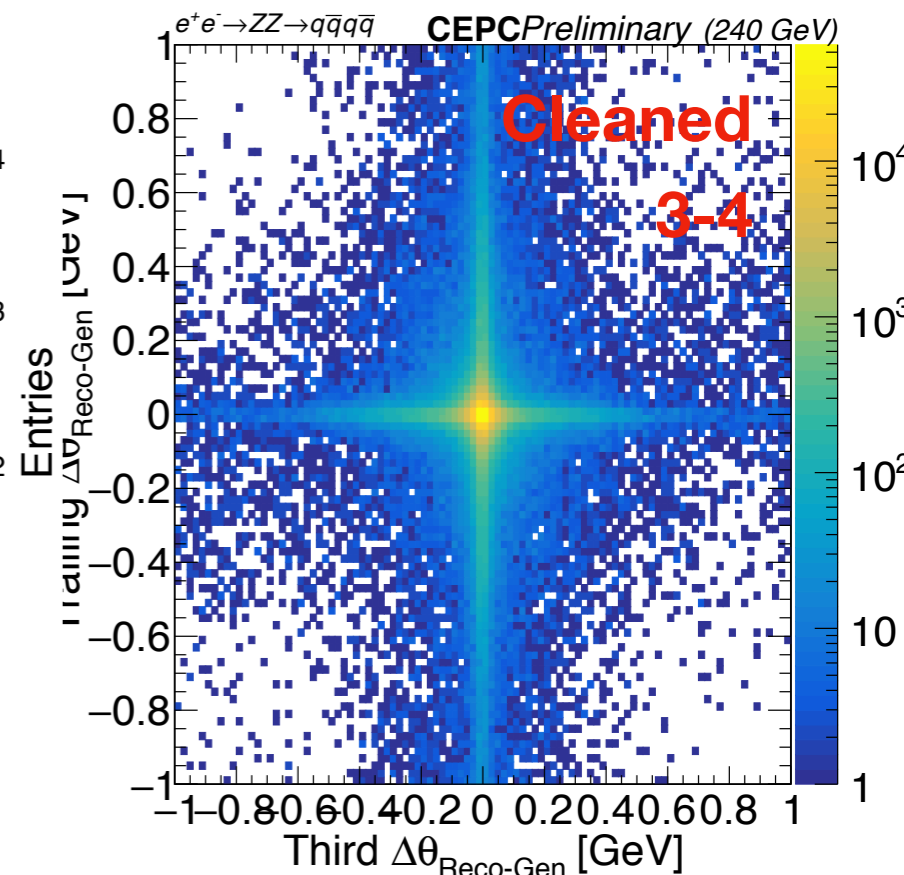
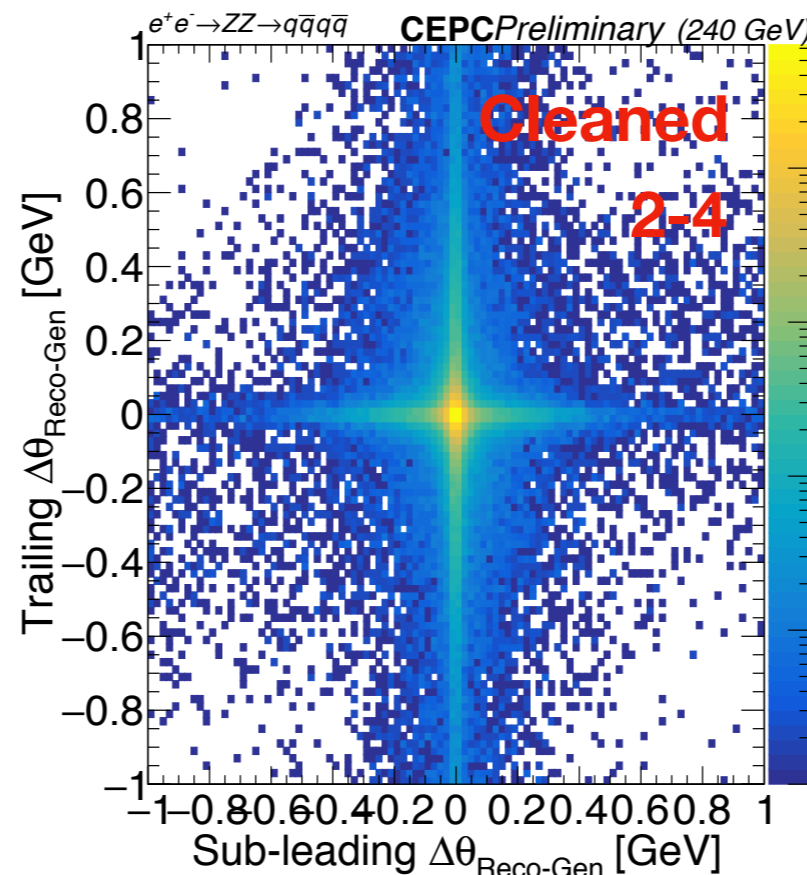
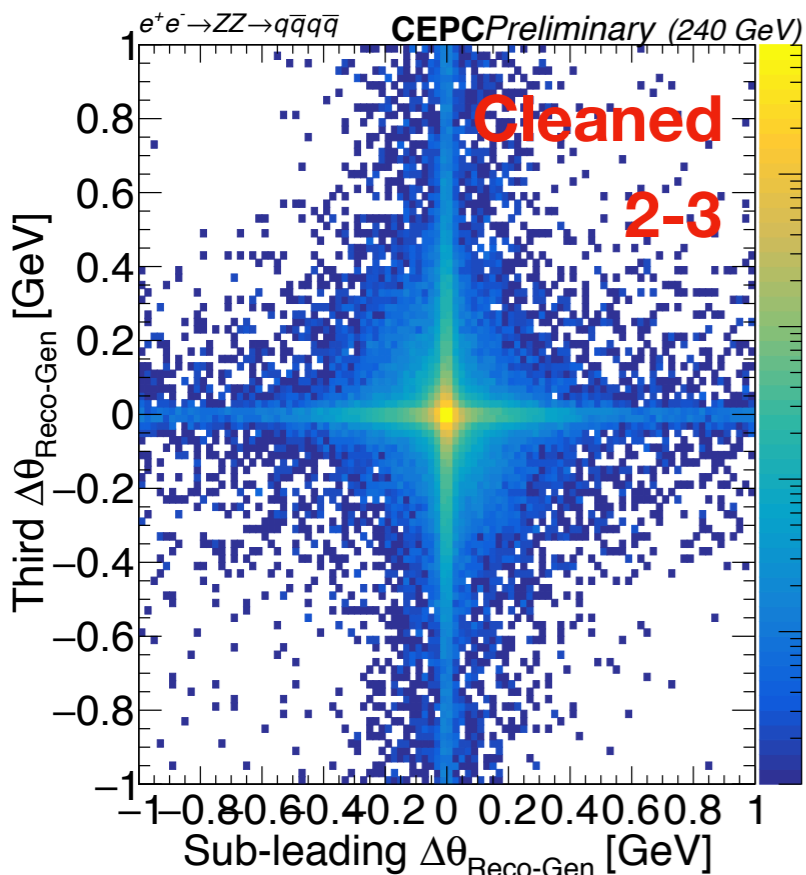
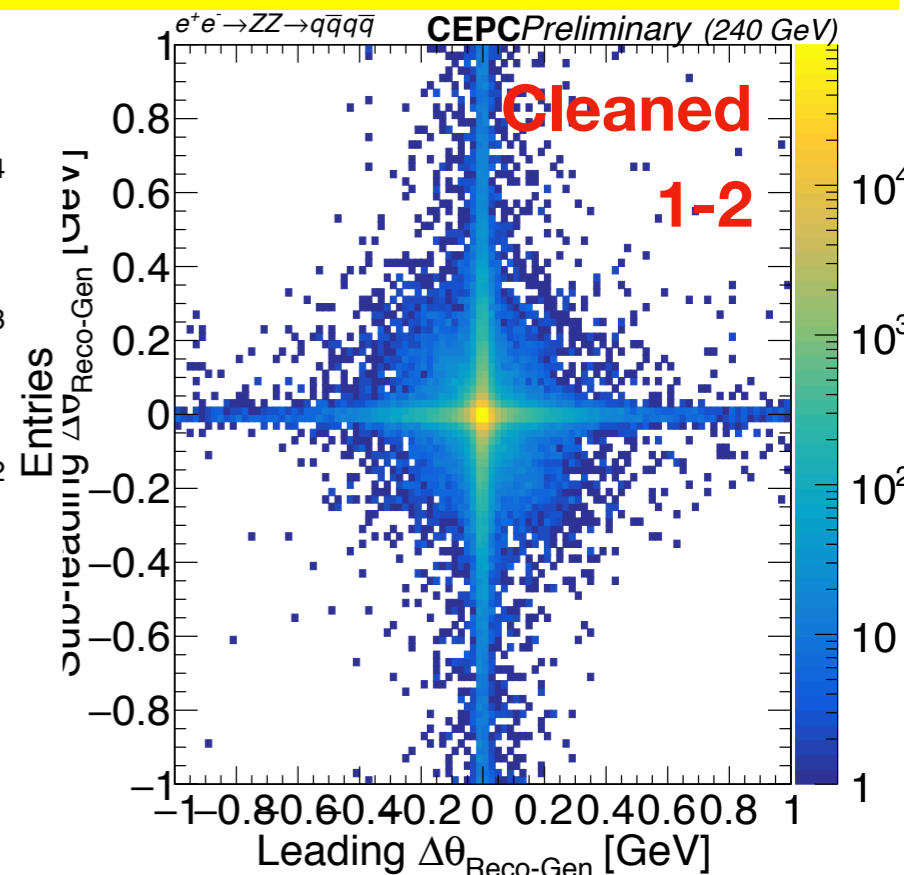
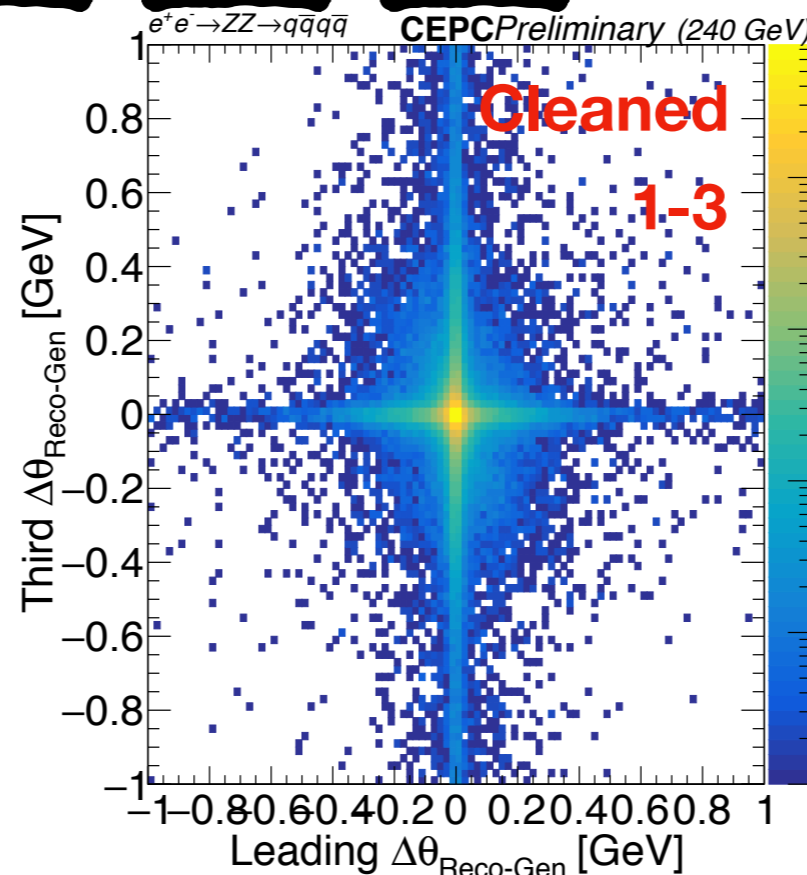
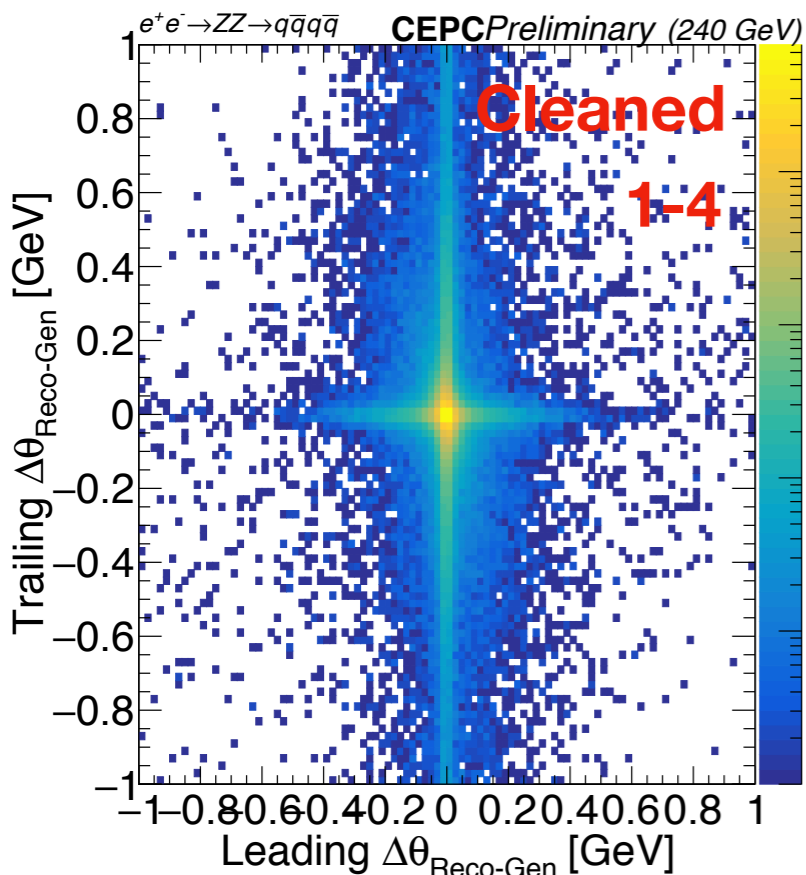

2D $\Delta\theta$ Distribution

Match by Energy and ΔR reverse

1-4
2-3

1-3
2-4

1-2
3-4

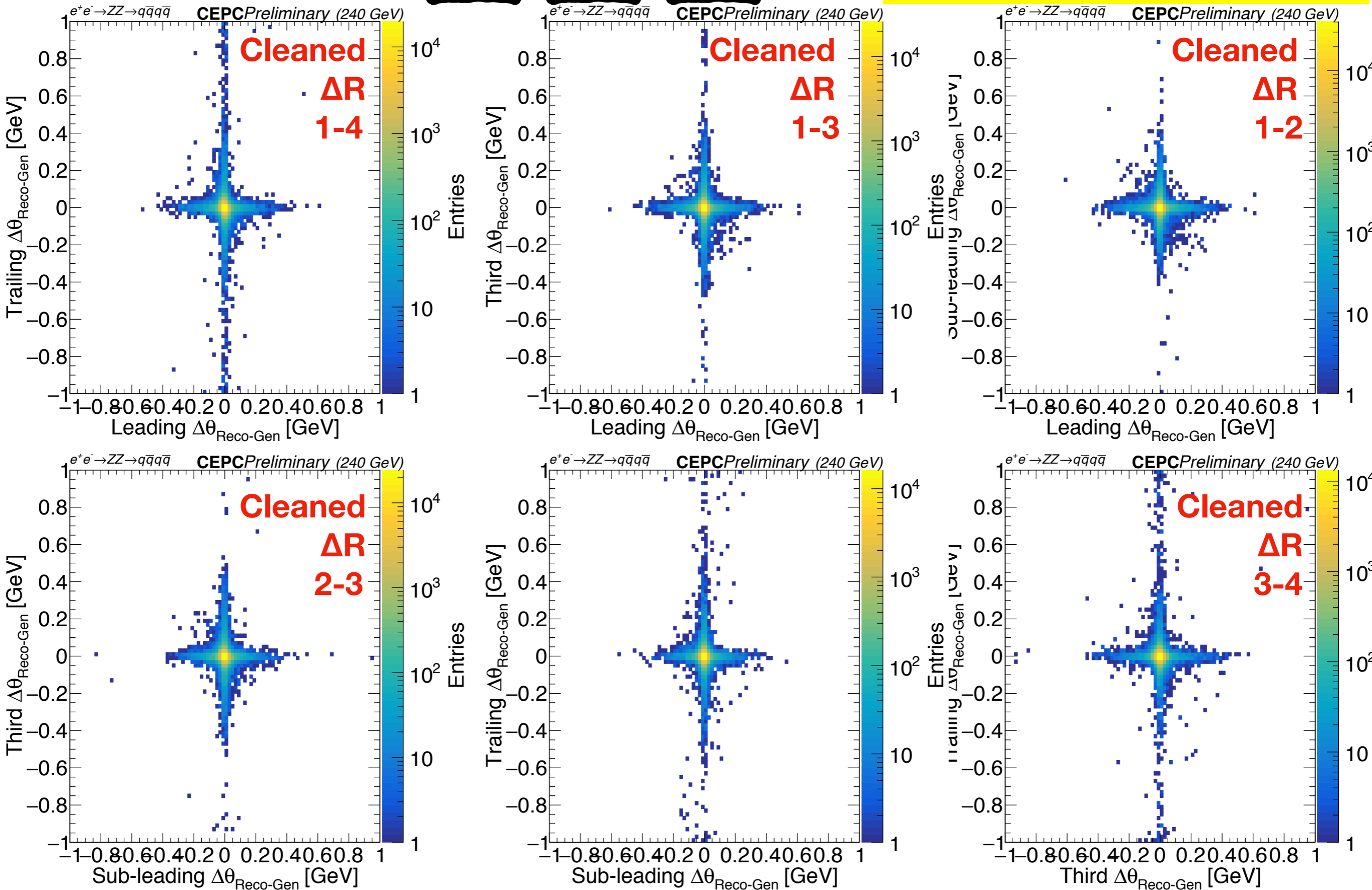

- Match Reco and Gen by energy and reverse by ΔR (or $\Delta R + \Delta E$) is a better approach than only using energy.
- Will perform the matching efficiency to determine ΔR (or $\Delta R + \Delta E$) is the best one.



Back up

Match only by Energy

2D ΔE Distribution

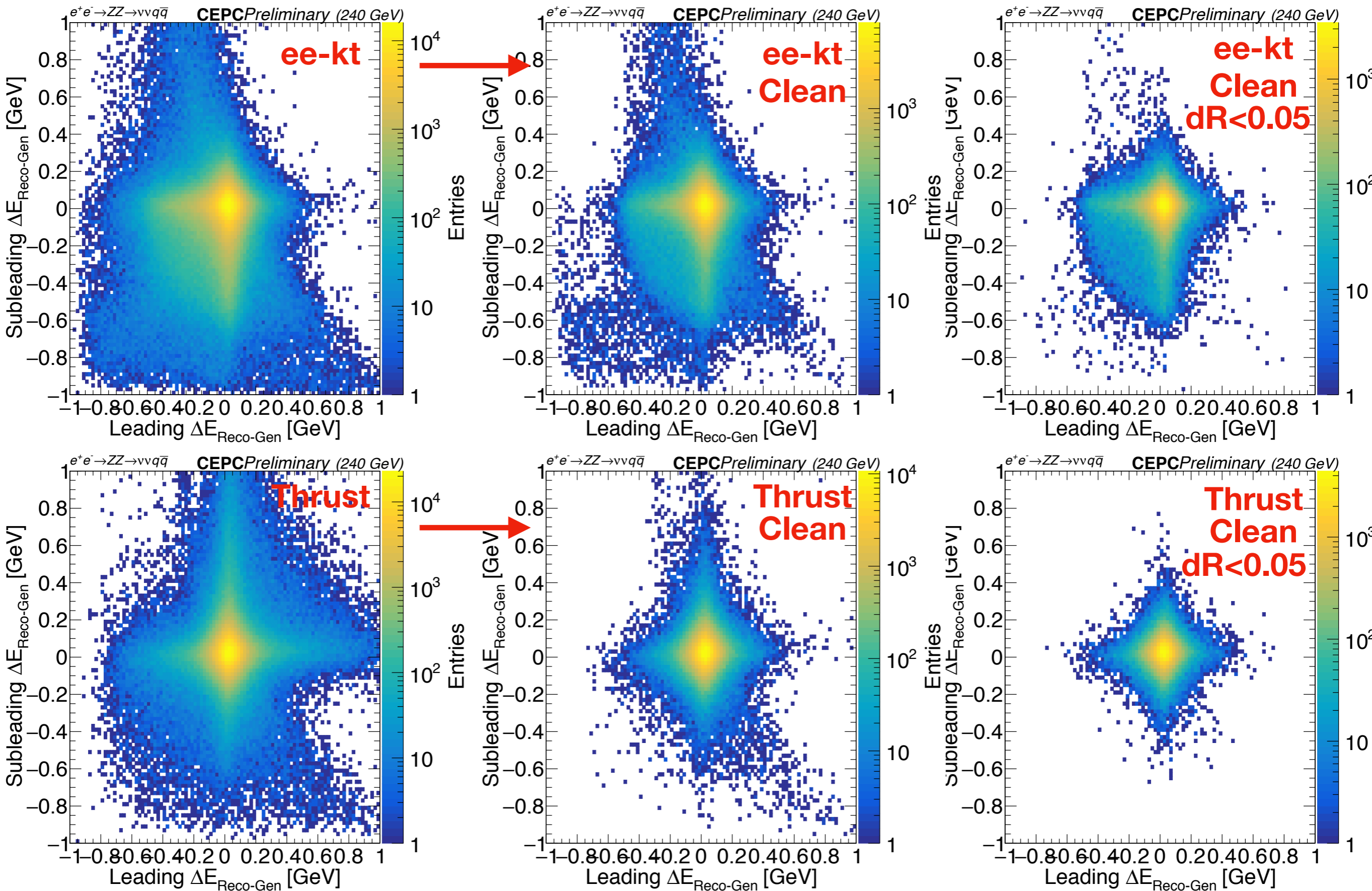

Match only by Energy

2D $\Delta\theta$ Distribution

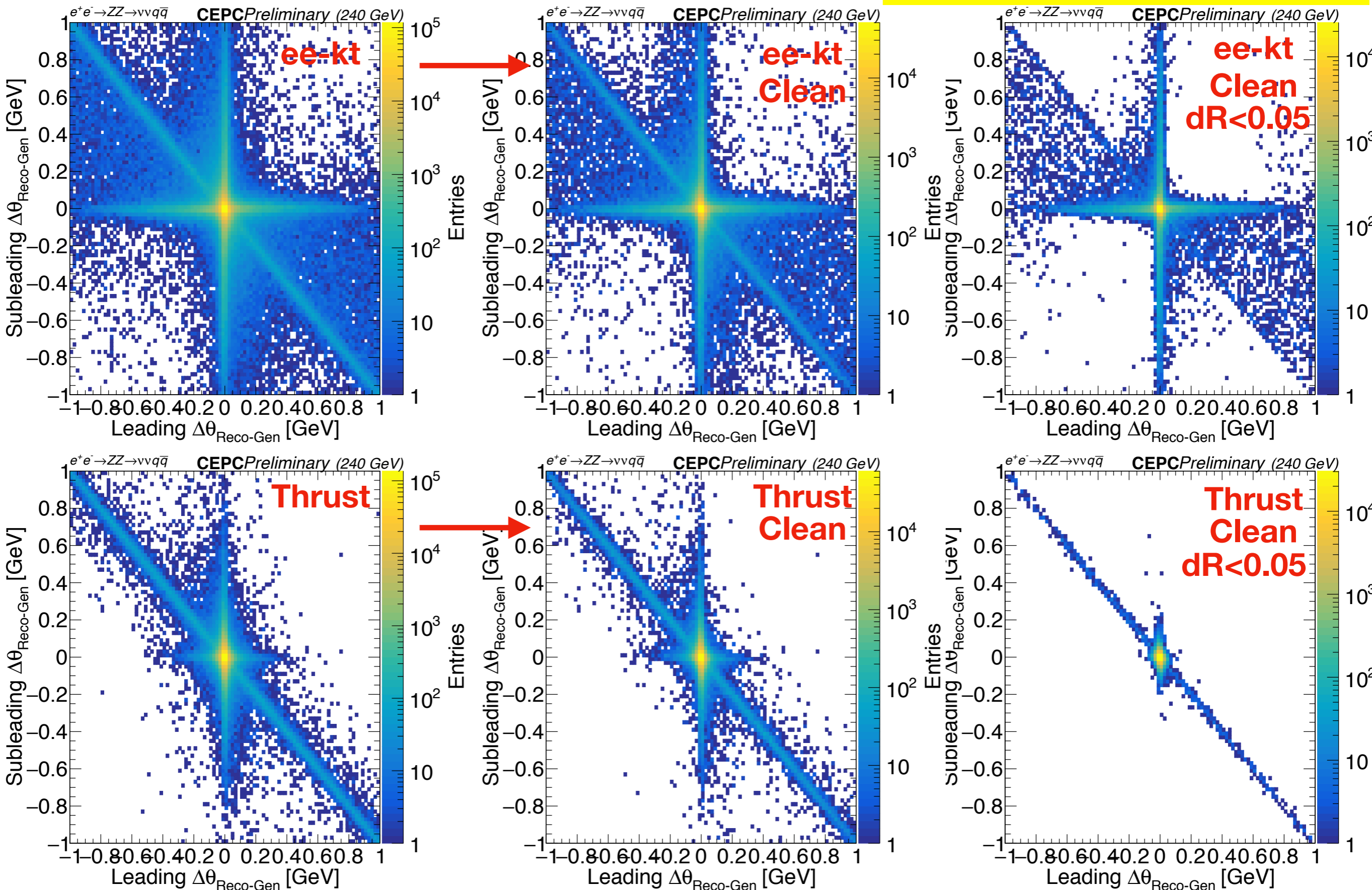

Match only by Energy

2D $\Delta\phi$ Distribution

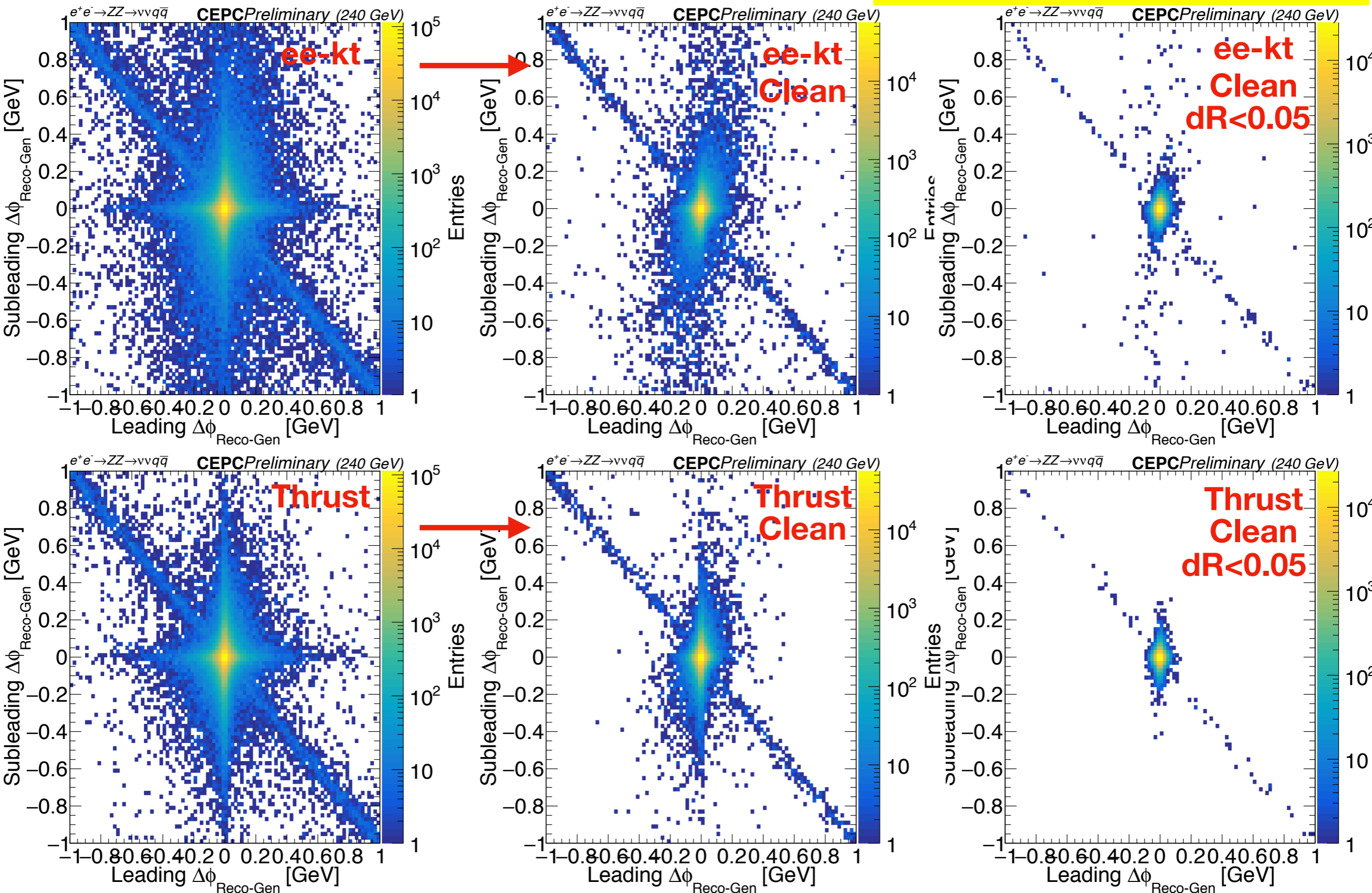

Match by Energy and ΔR reverse

2D ΔE Distribution

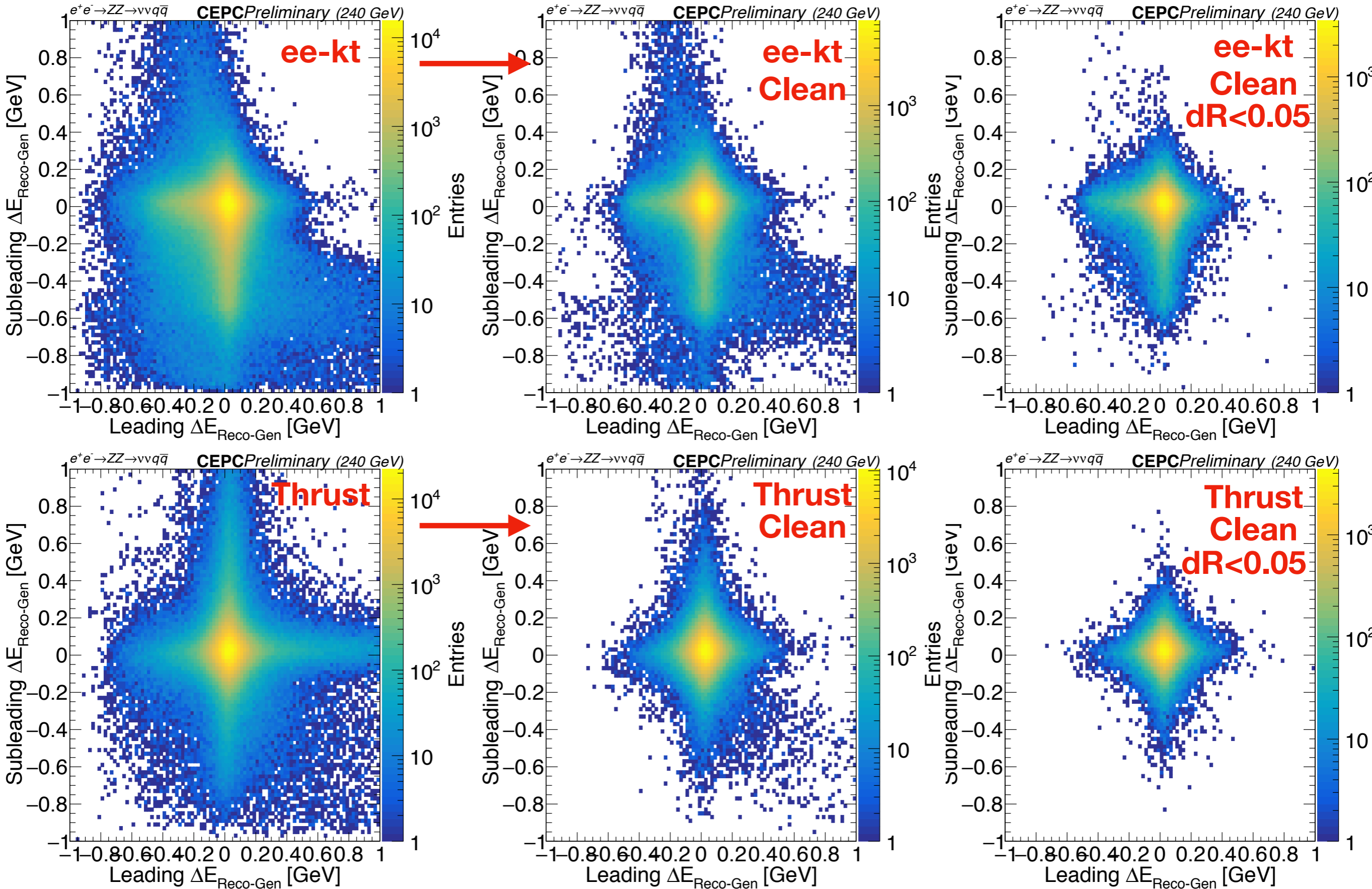

Match by Energy and ΔR reverse

2D $\Delta\theta$ Distribution

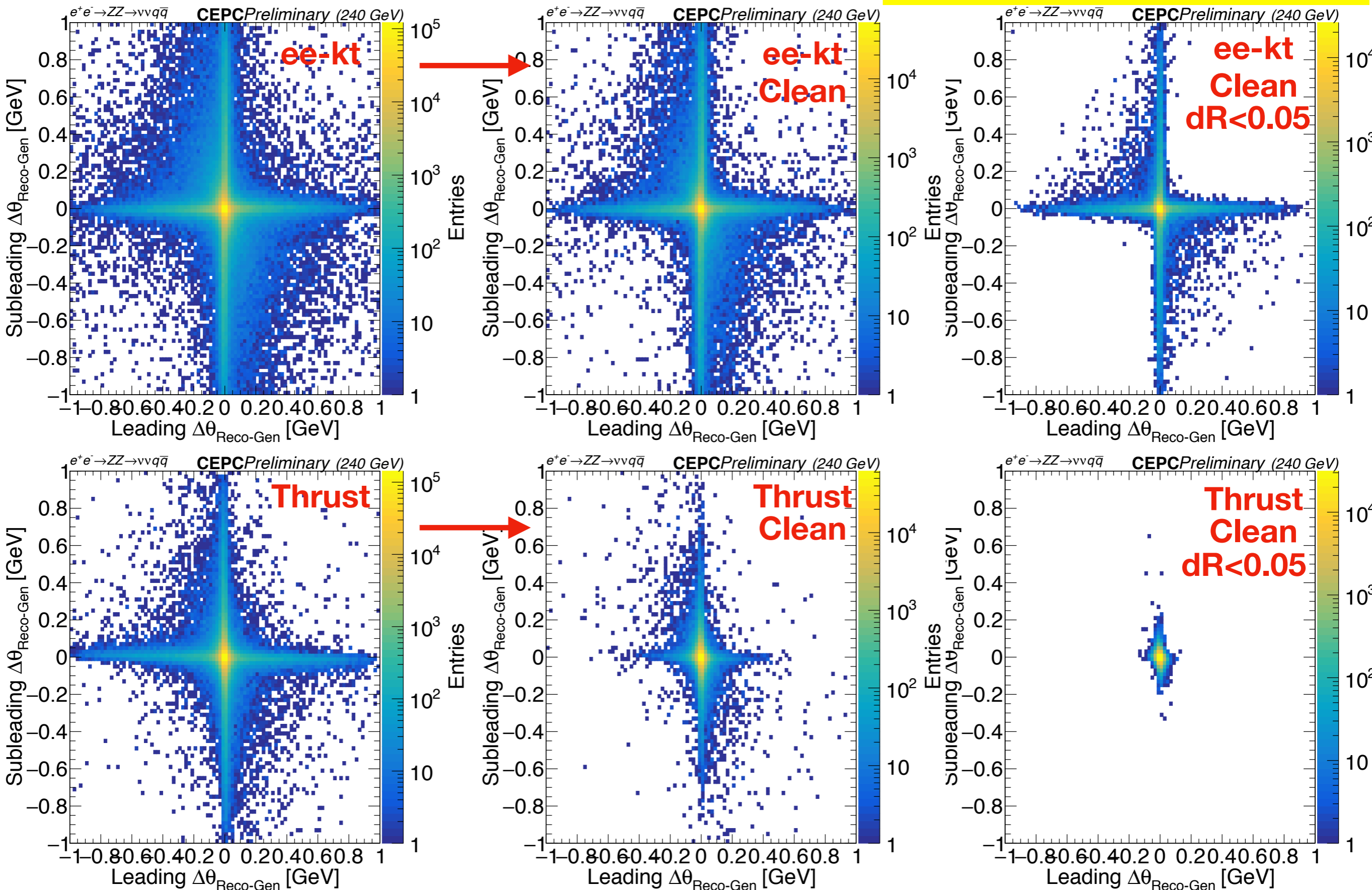

Match by Energy and ΔR reverse

2D $\Delta\phi$ Distribution

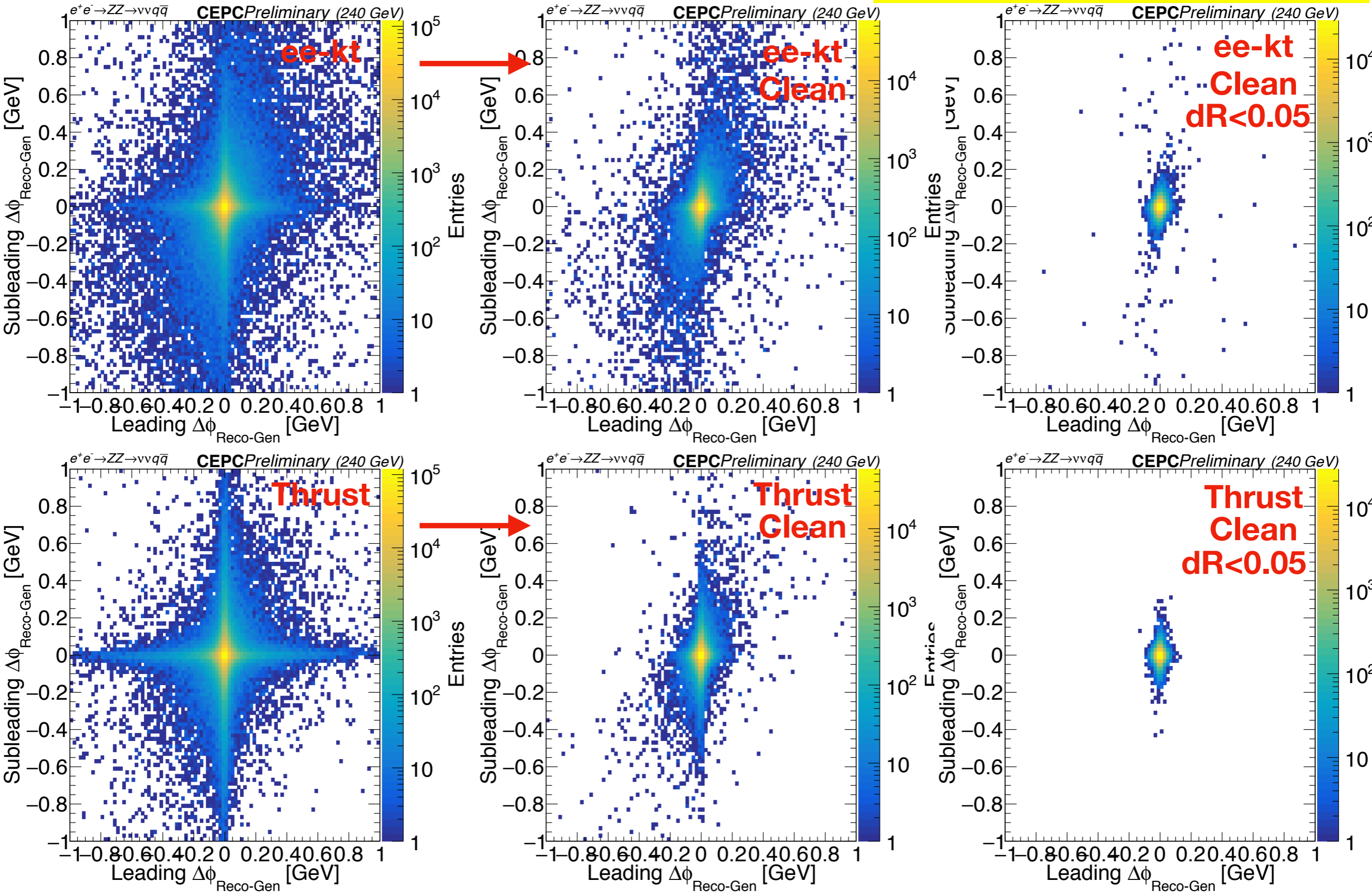

Match by Energy and $\Delta R + \Delta E$ reverse

2D ΔE Distribution

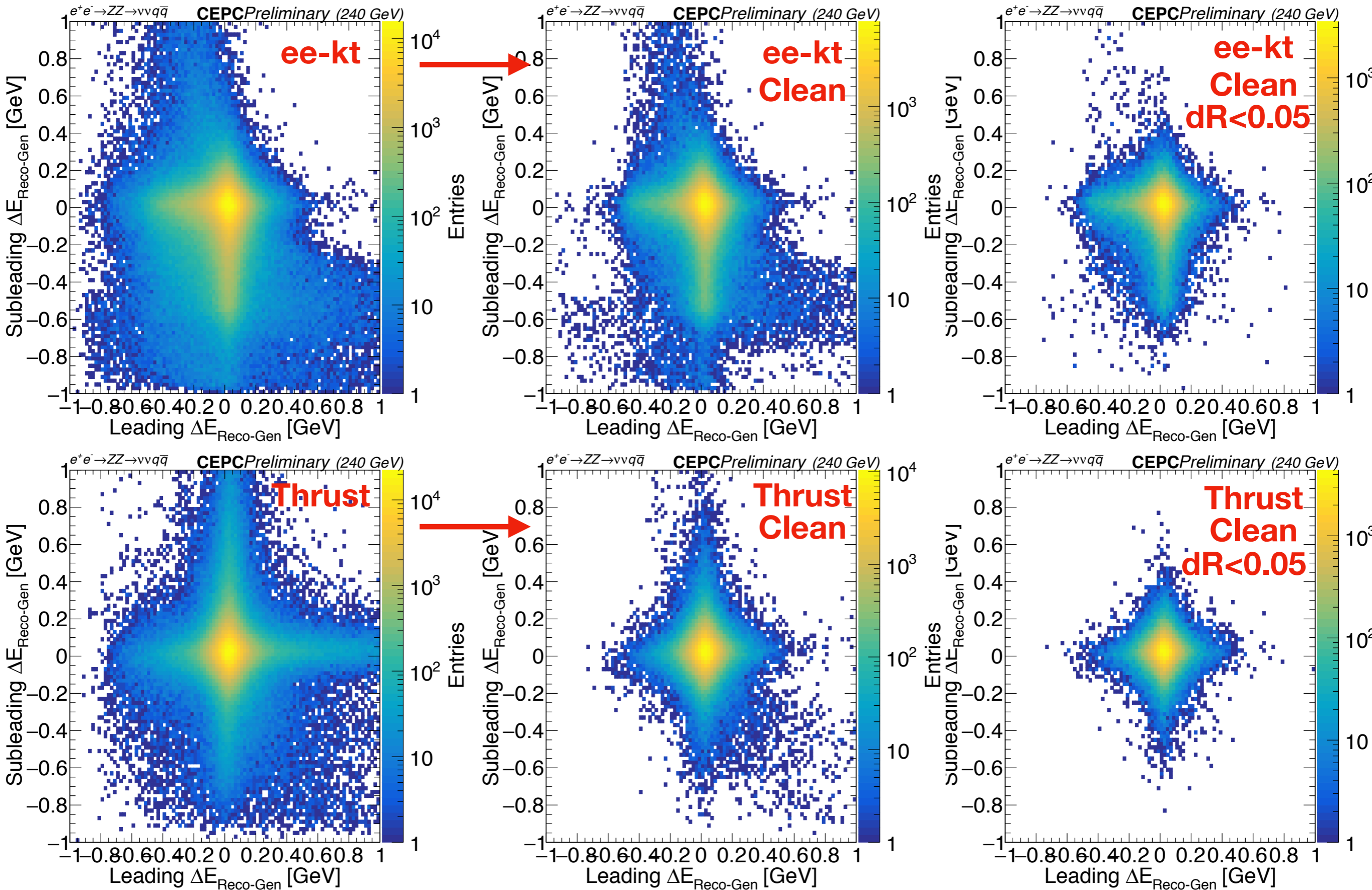

Match by Energy and $\Delta R + \Delta E$ reverse

2D $\Delta\theta$ Distribution

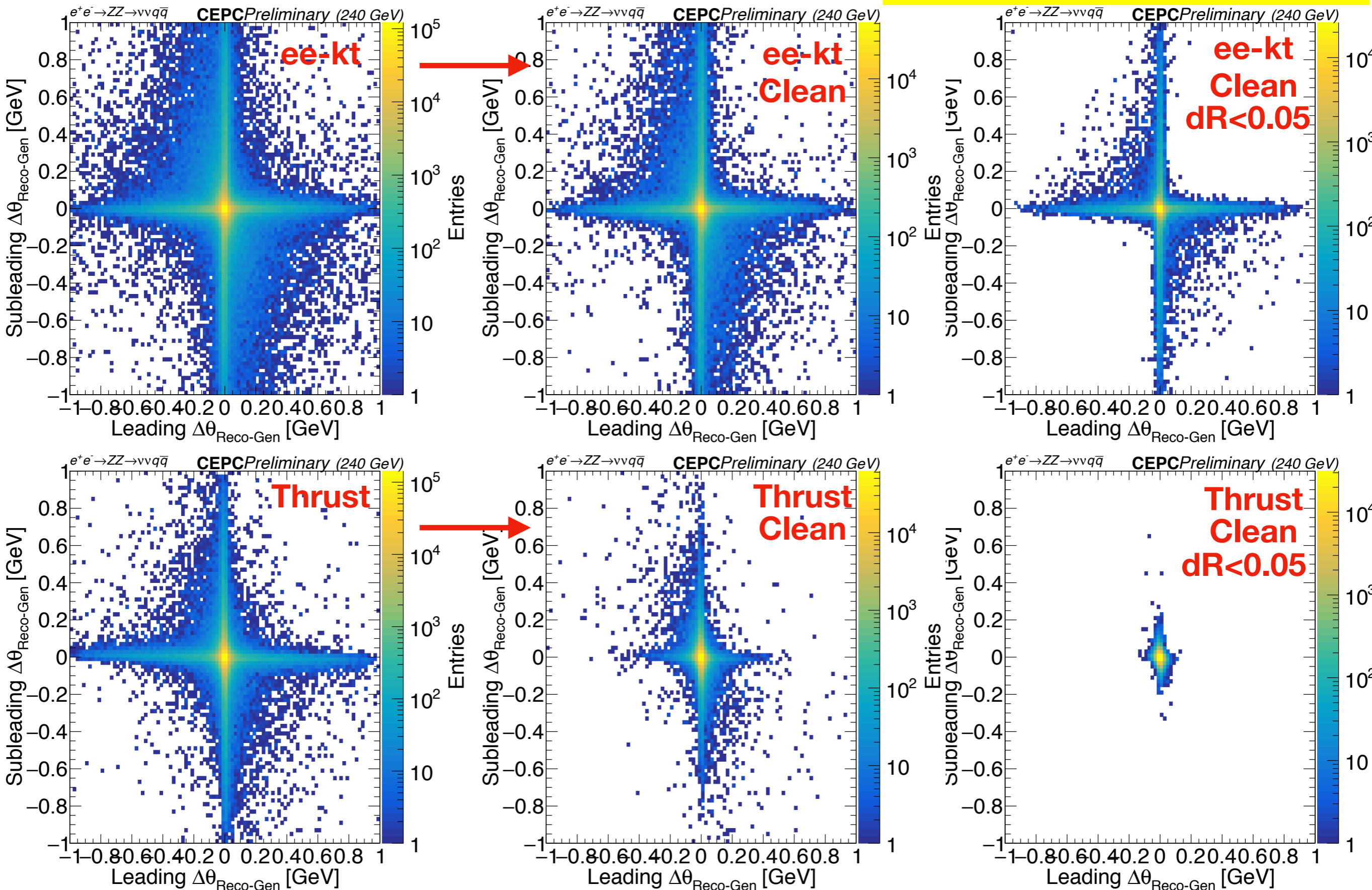

Match by Energy and $\Delta R + \Delta E$ reverse

2D $\Delta\phi$ Distribution

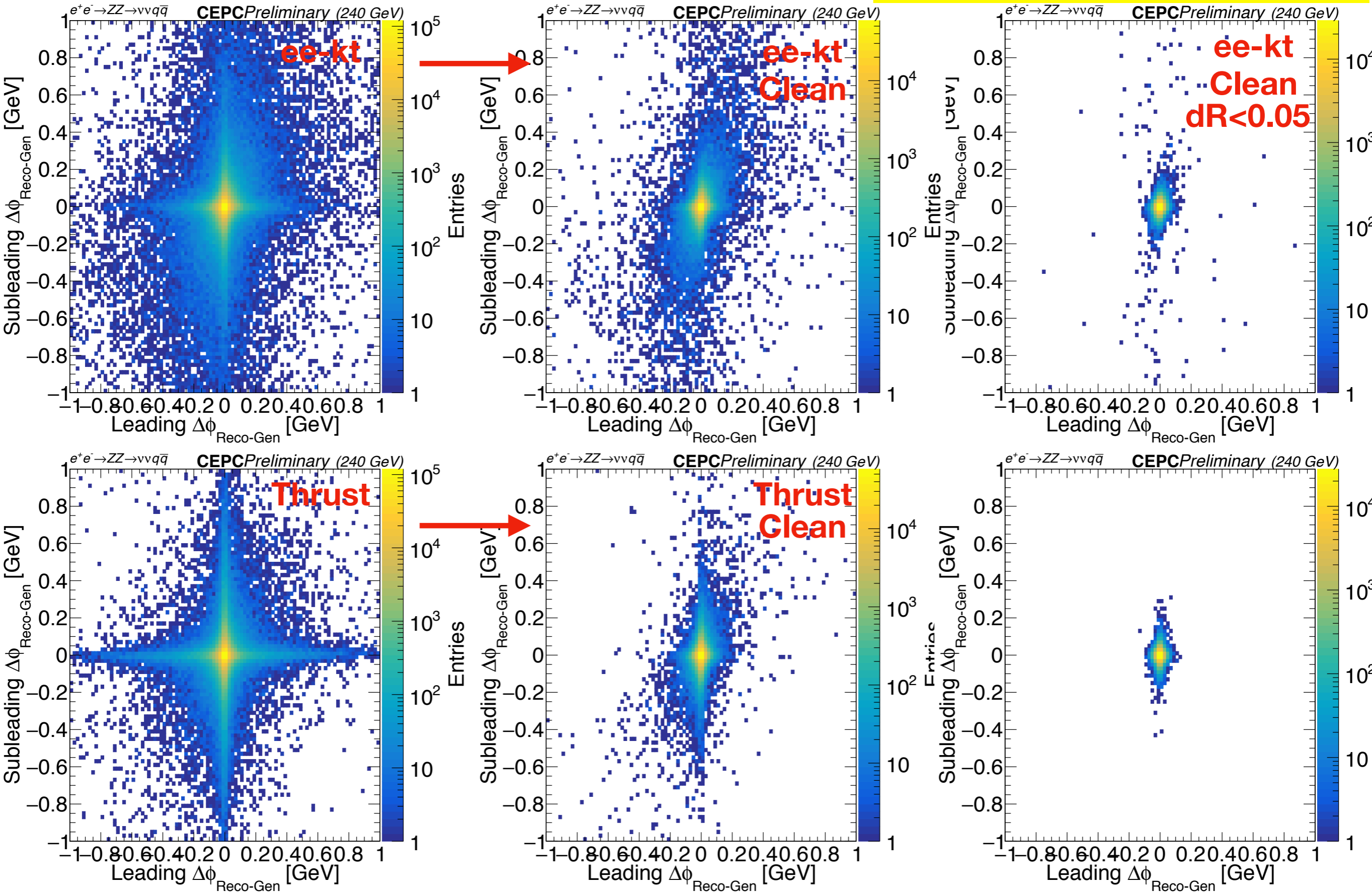

4-jet Condition

Match only by Energy

1-4
2-3

1-3
2-4

1-2
3-4

2D ΔE Distribution

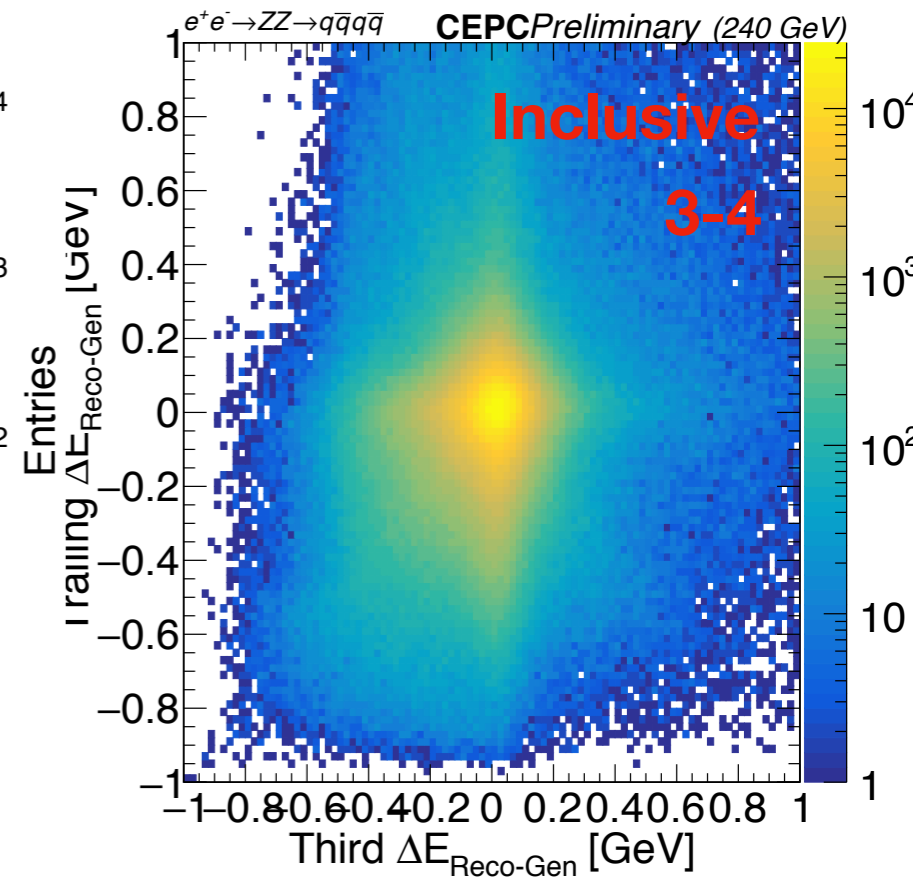
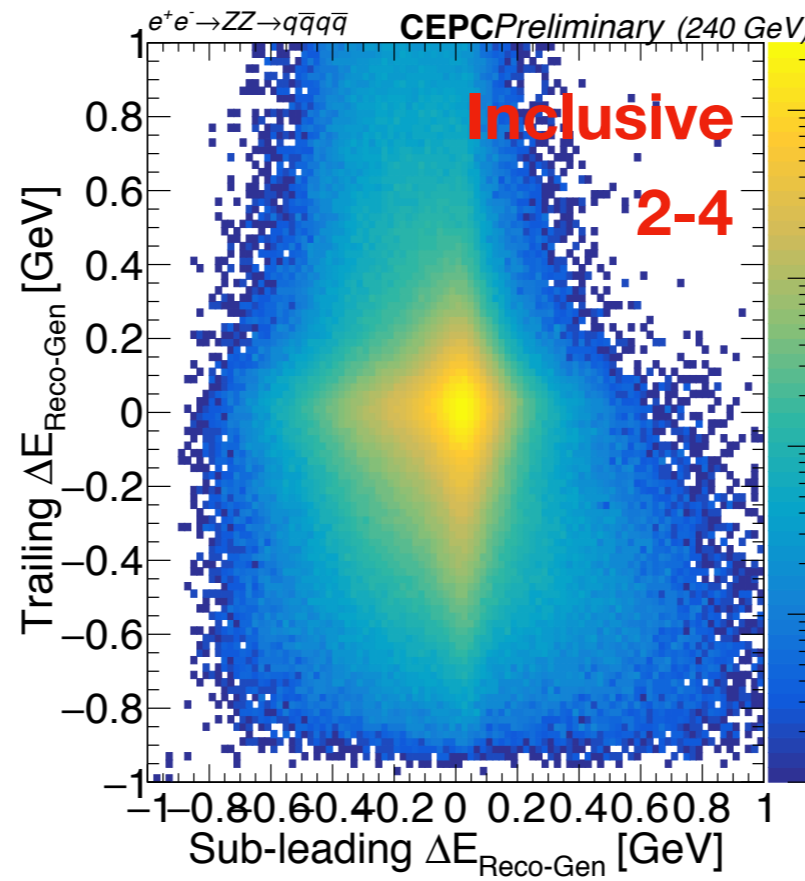
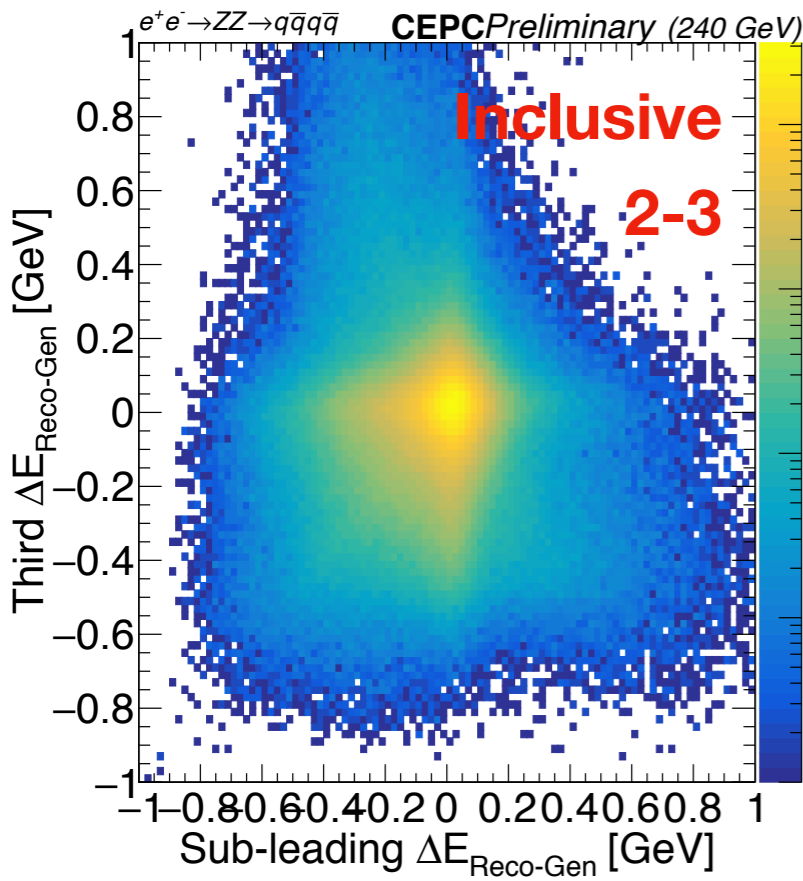
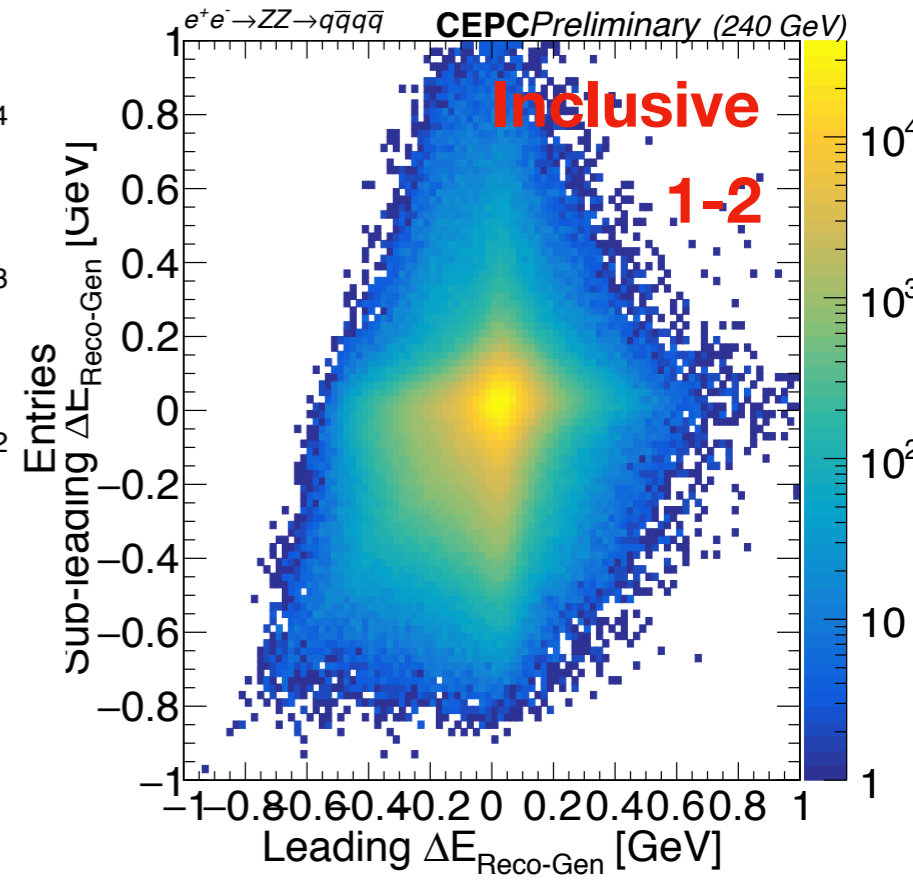
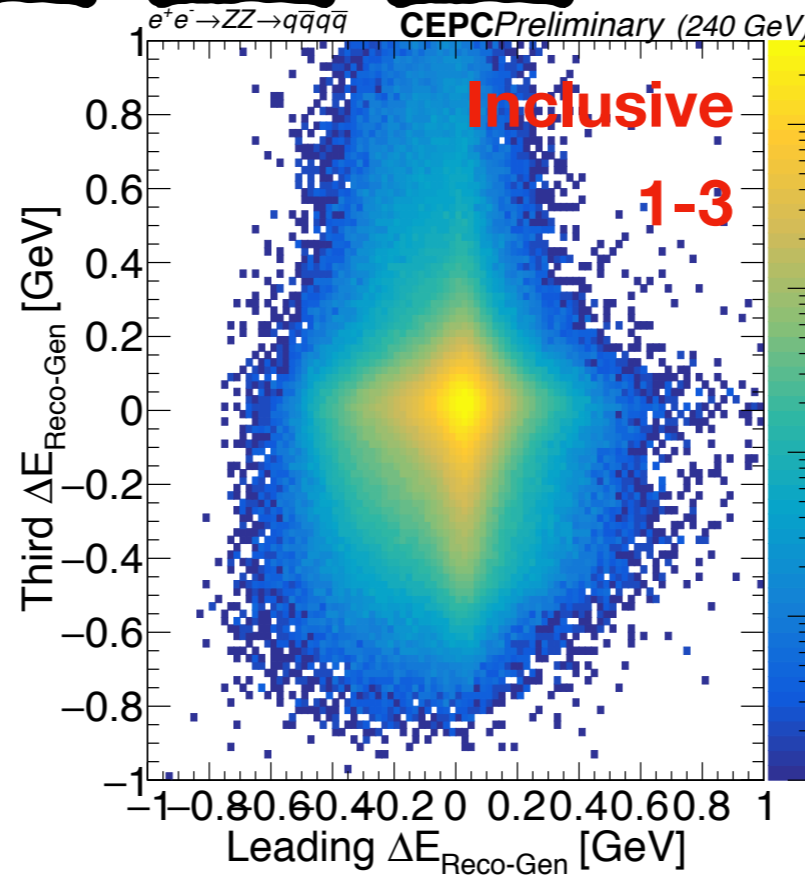
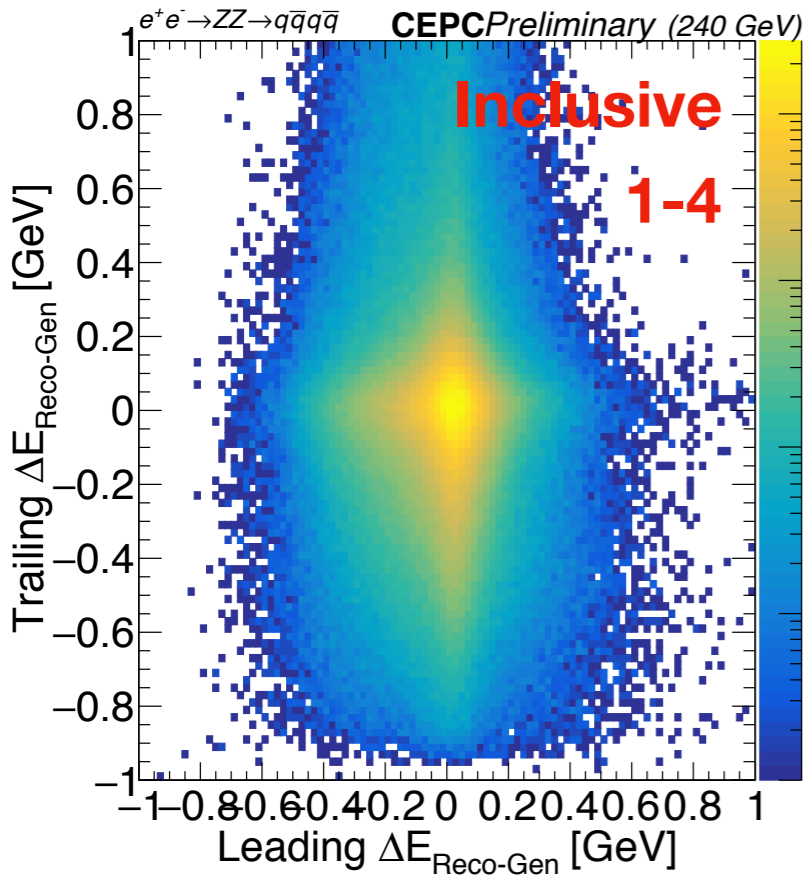

Match only by Energy

1-4
2-3

1-3
2-4

1-2
3-4

2D ΔE Distribution

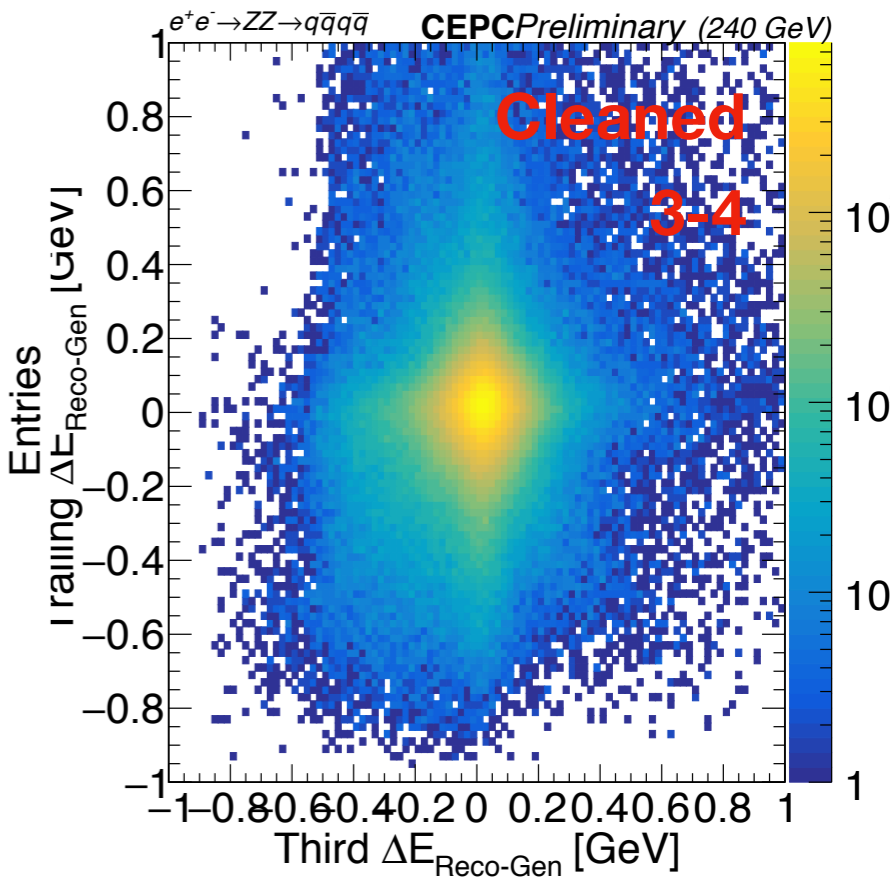
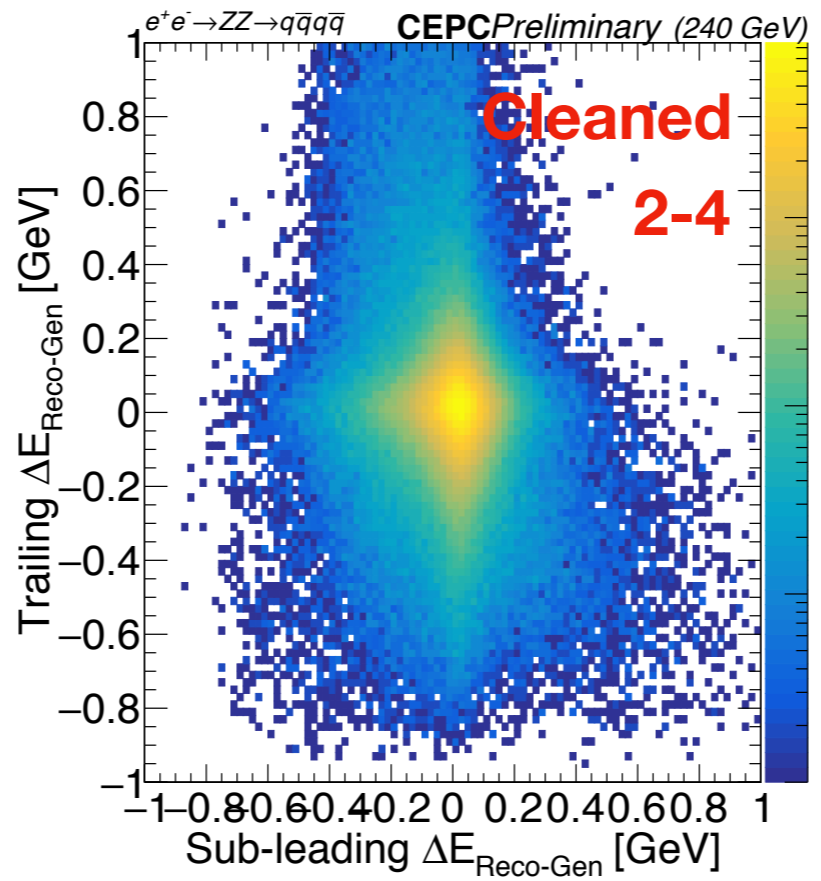
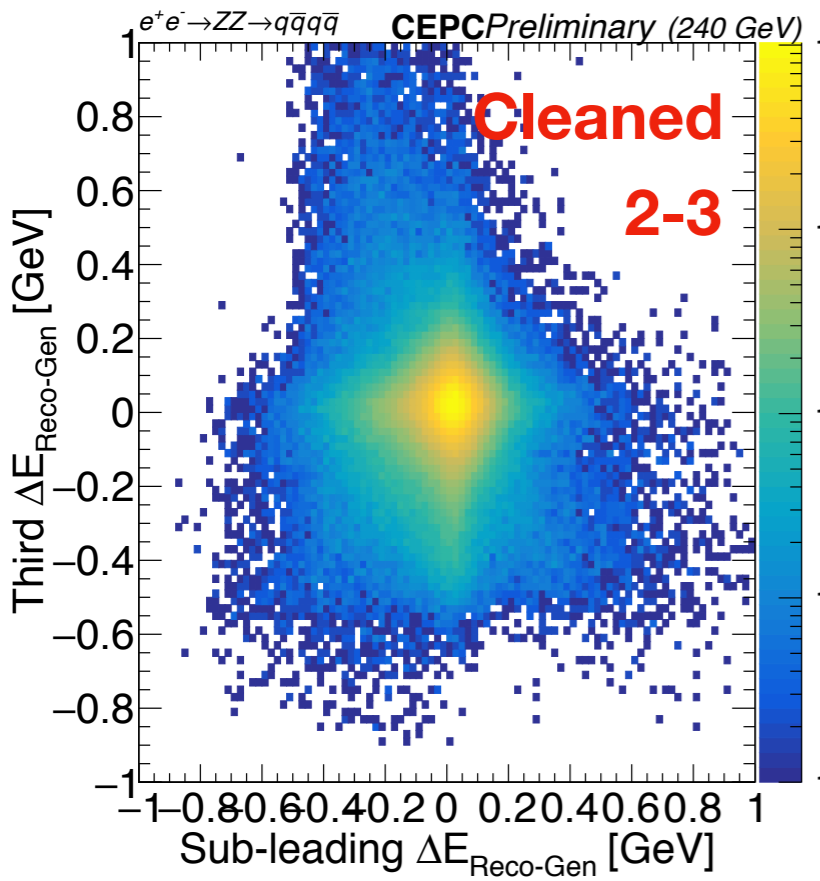
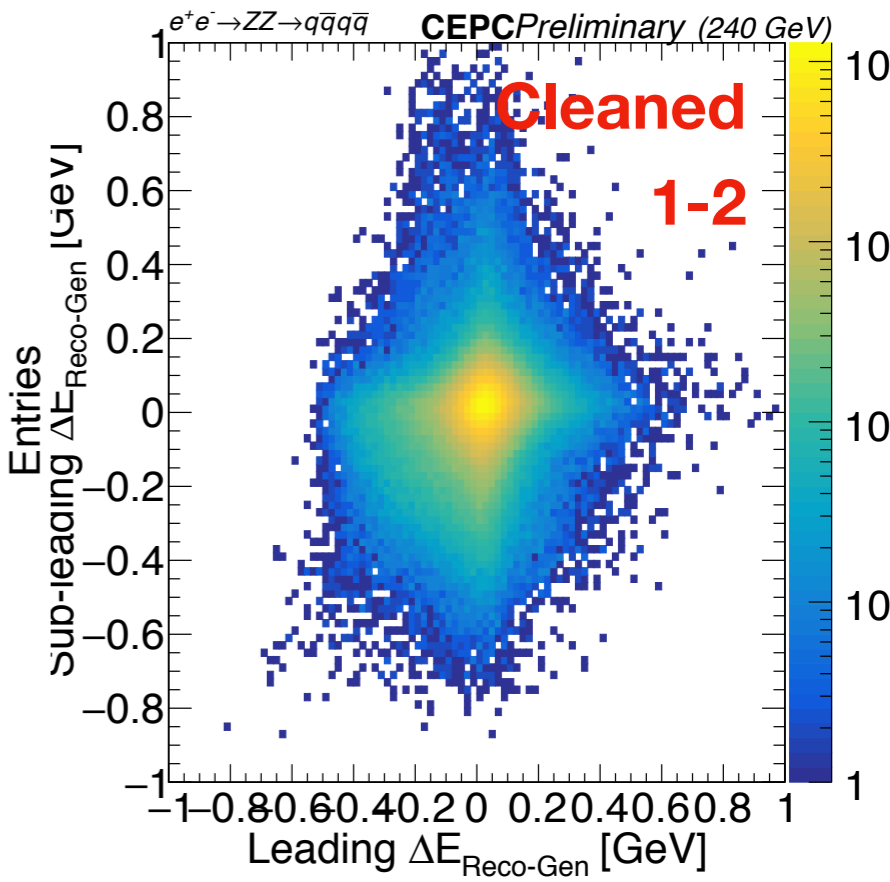
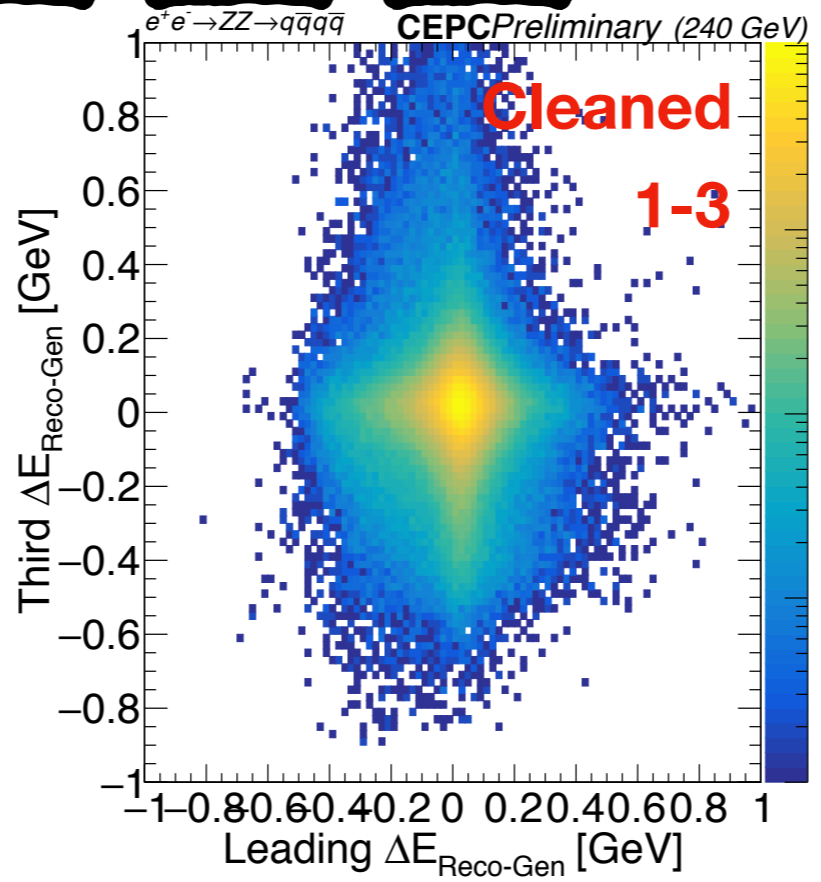
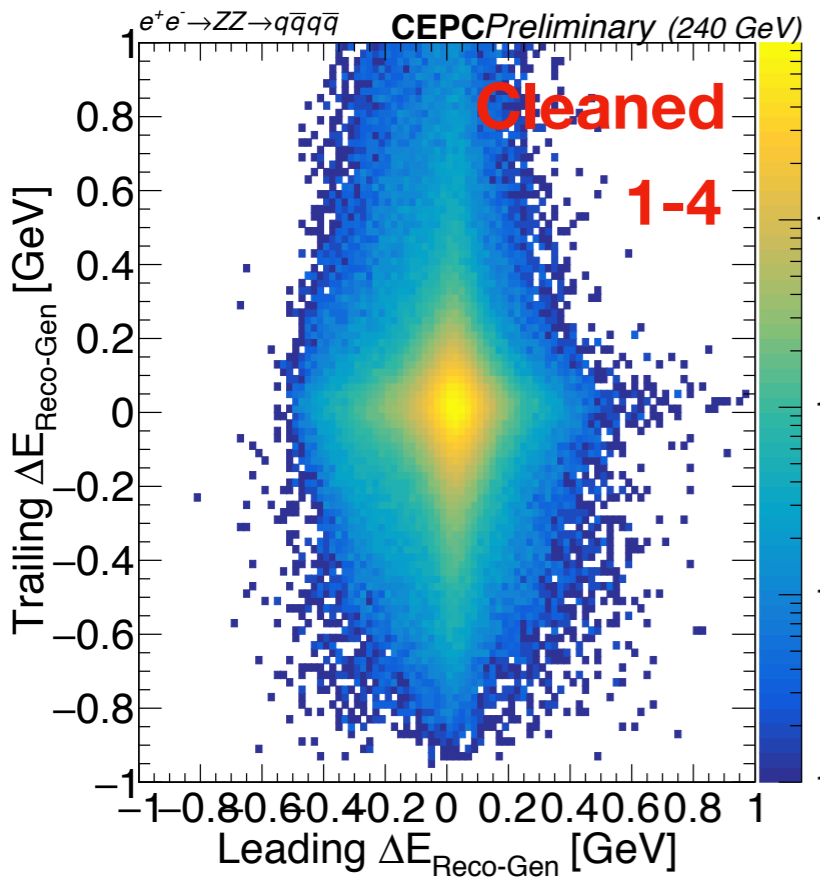

Match only by Energy

1-4
2-3

1-3
2-4

1-2
3-4

2D ΔE Distribution

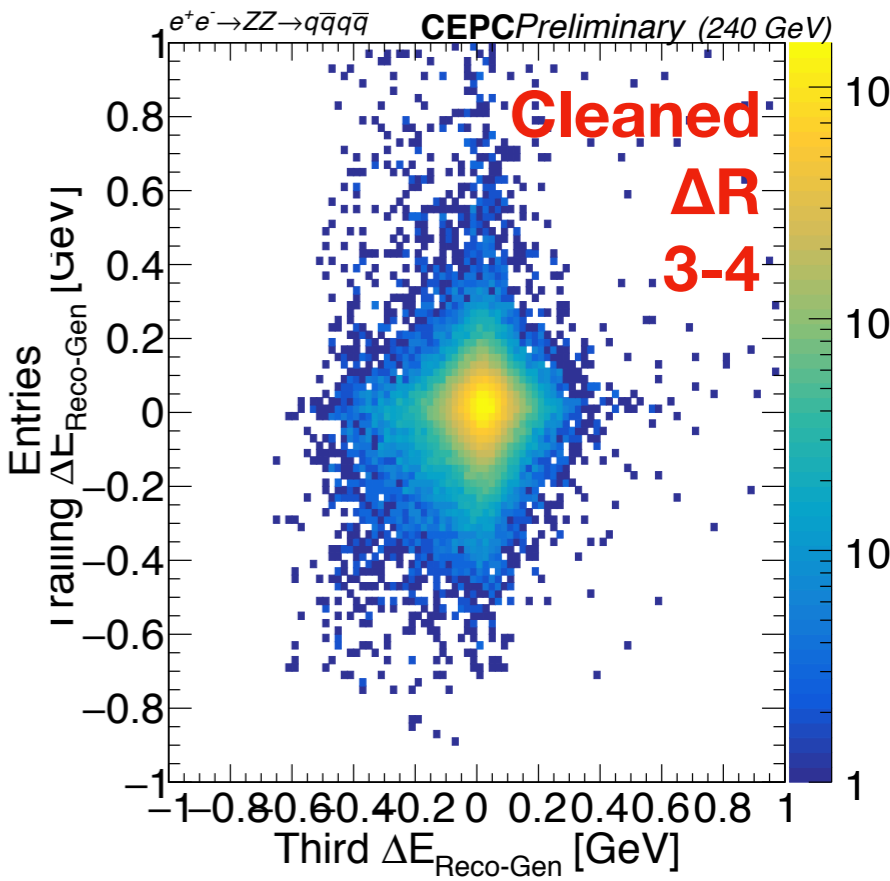
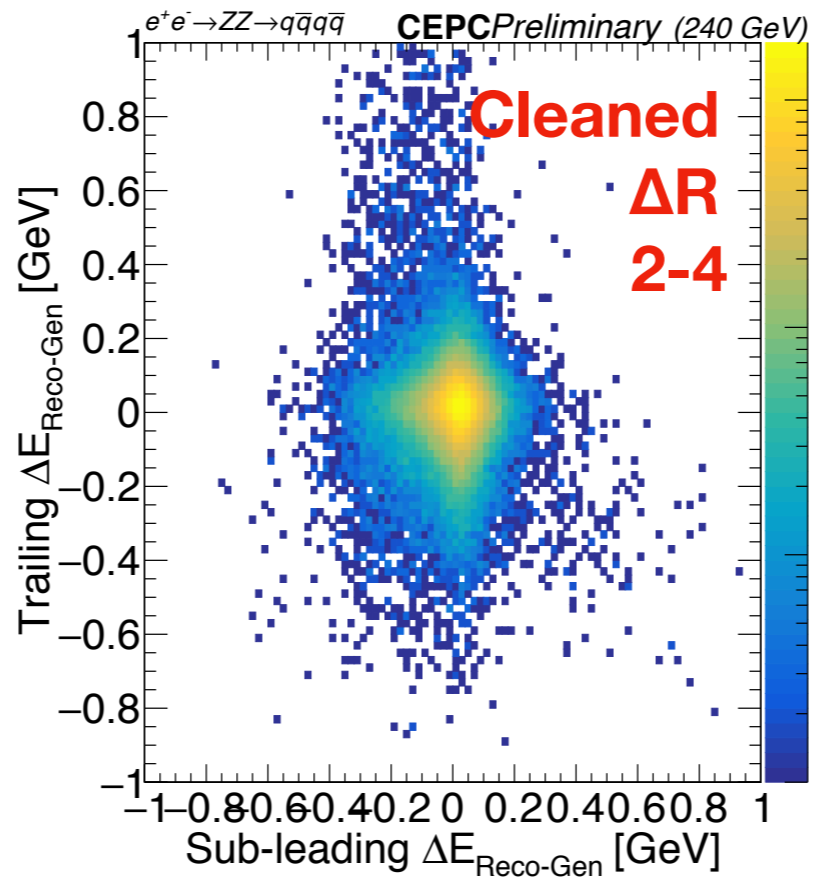
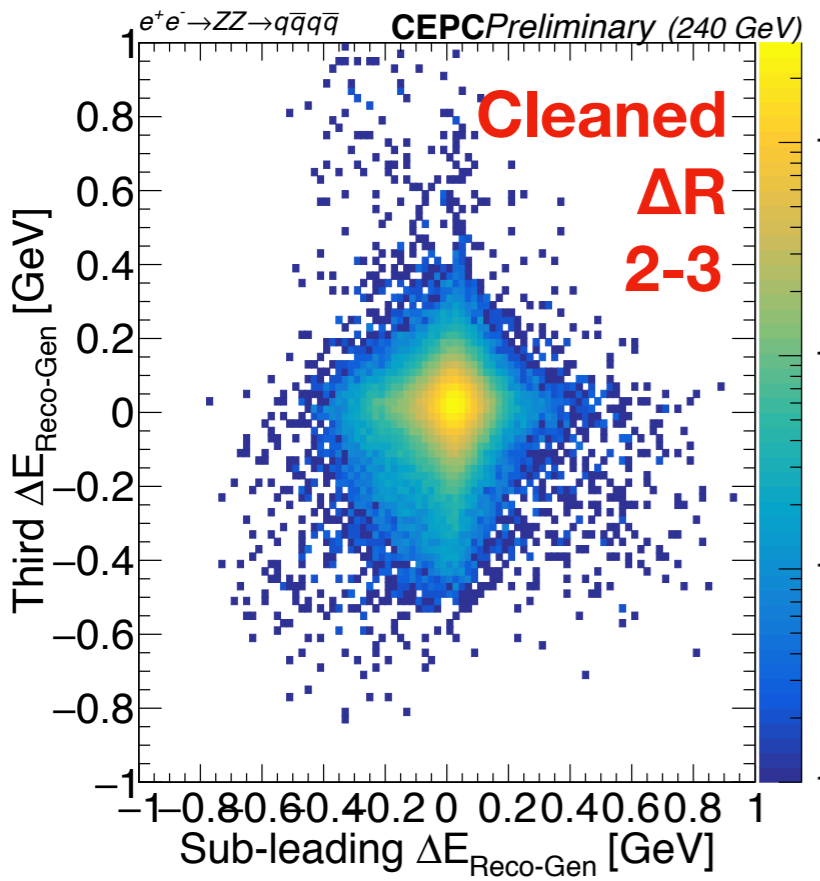
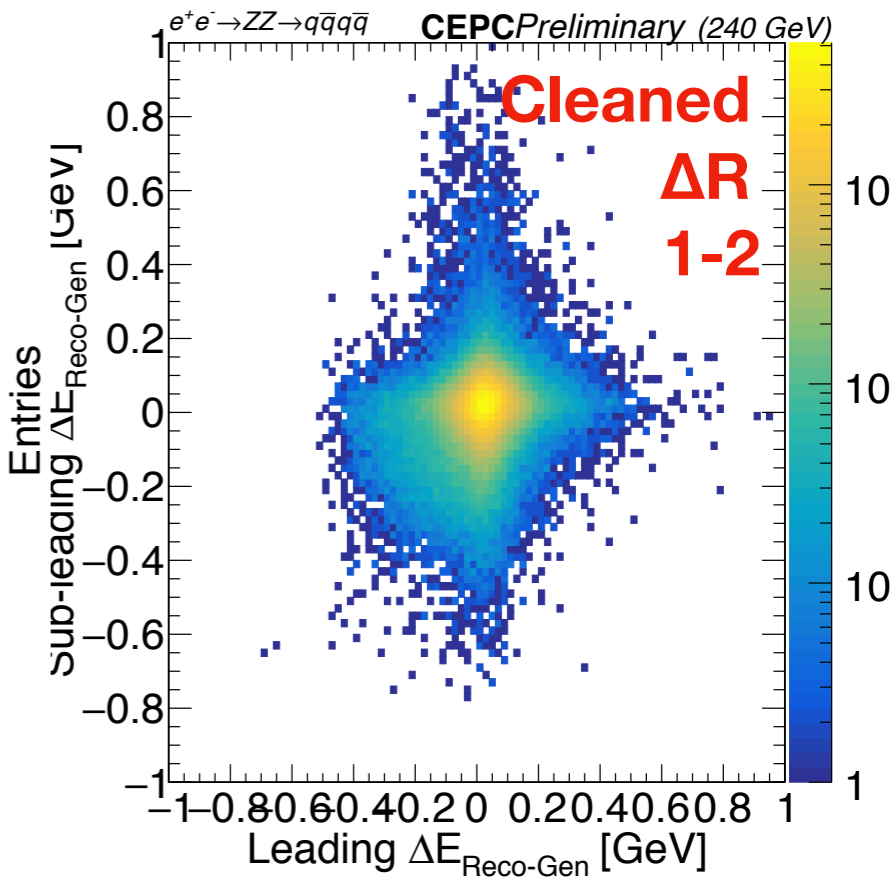
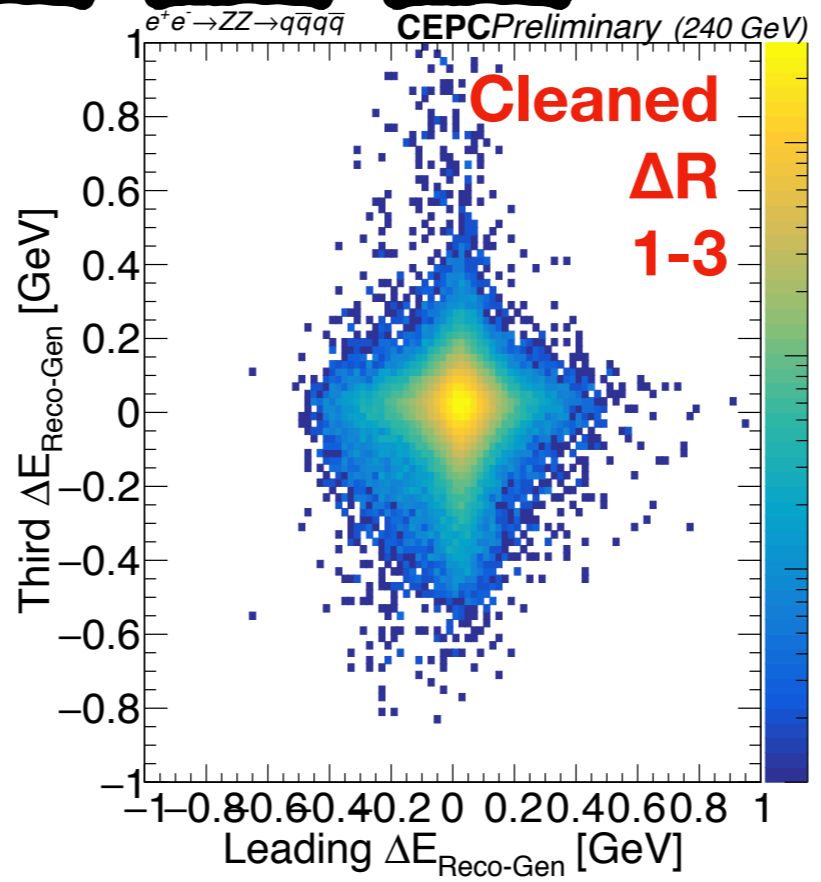
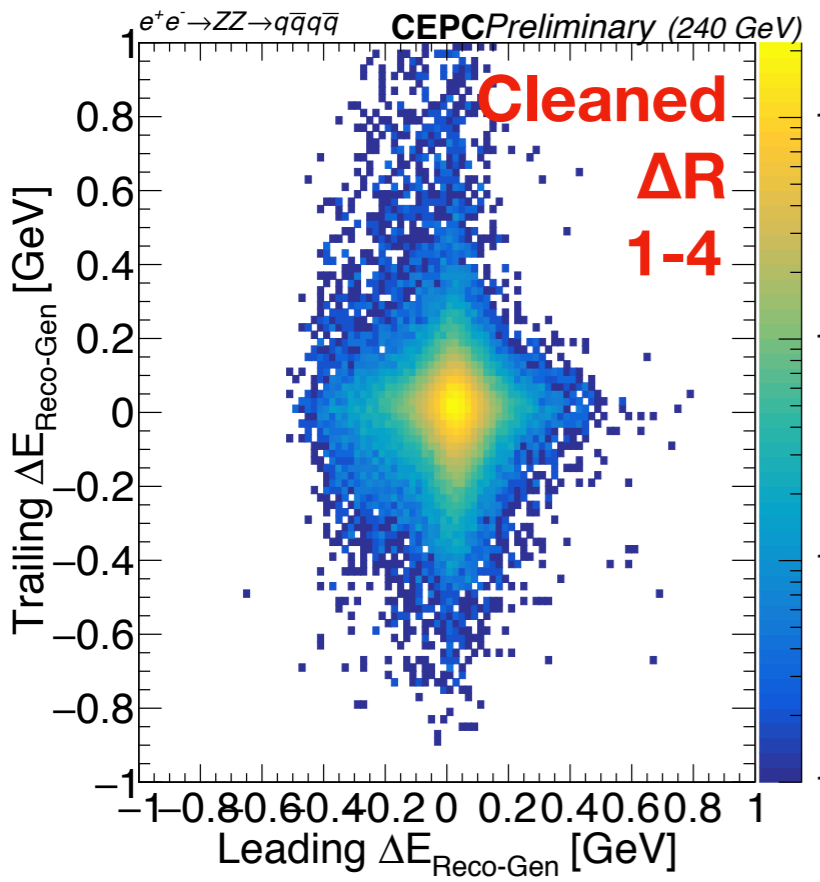

Match only by Energy

1-4
2-3

1-3
2-4

1-2
3-4

2D $\Delta\theta$ Distribution

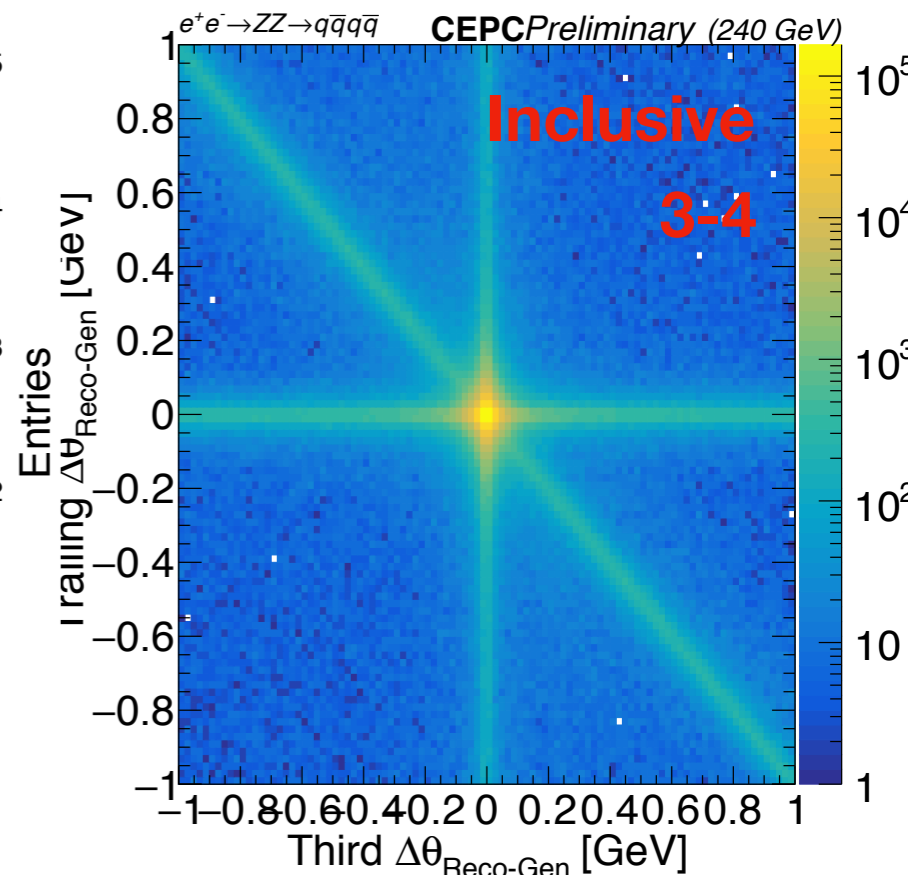
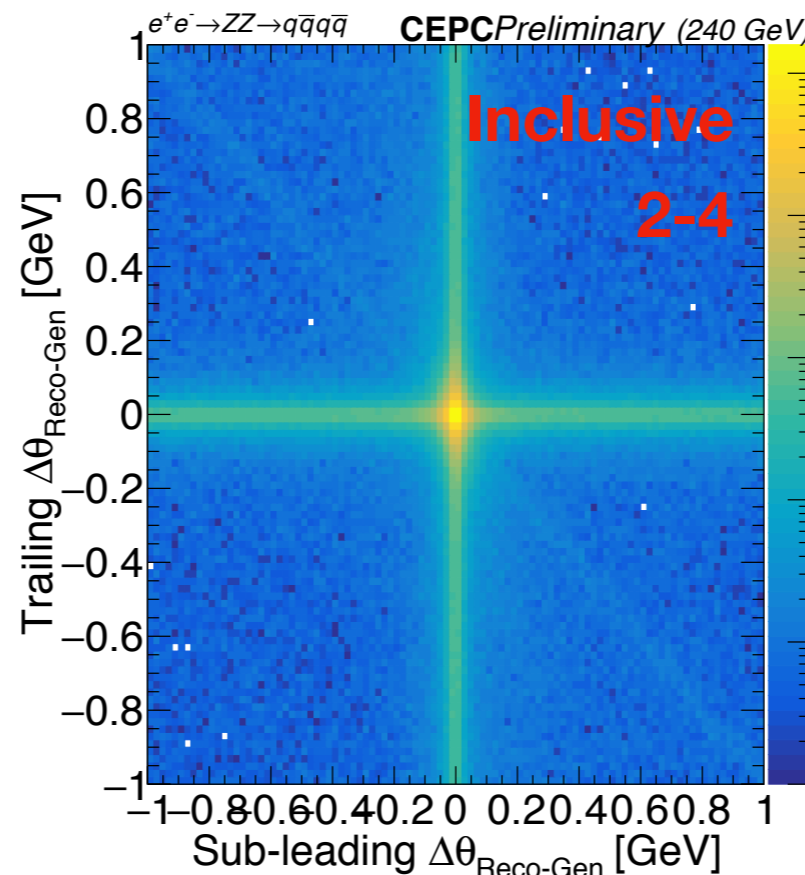
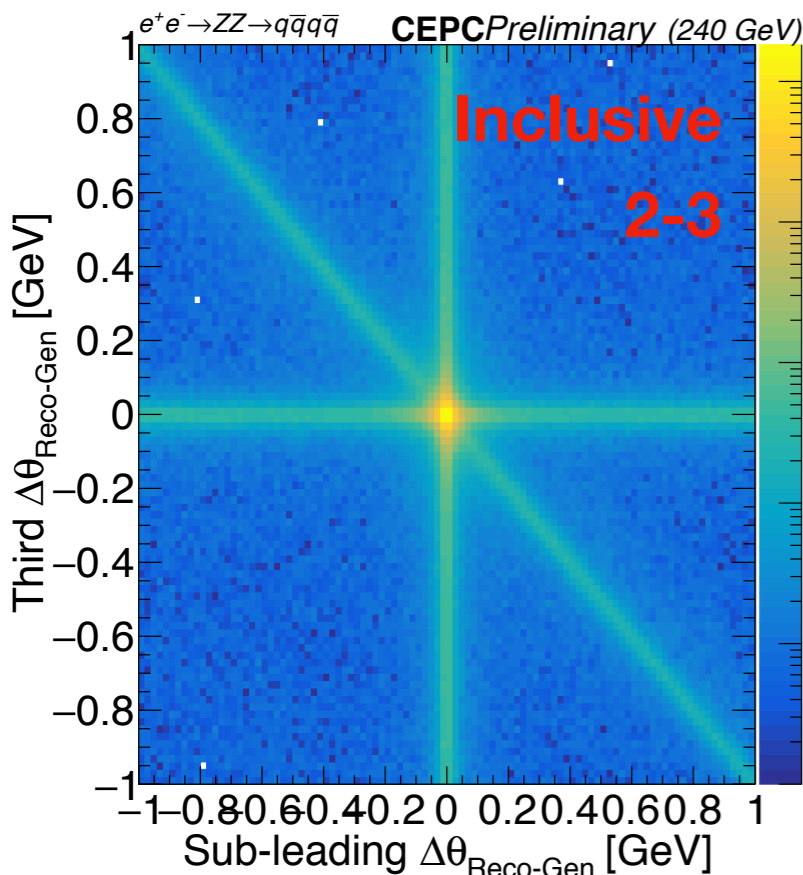
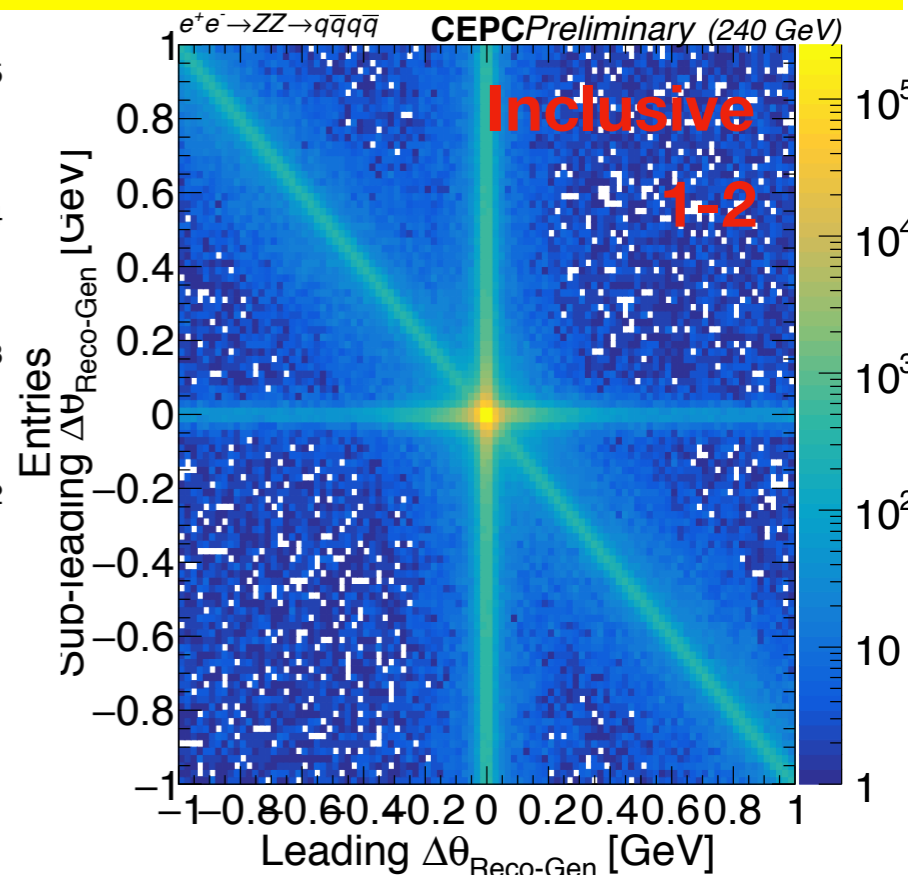
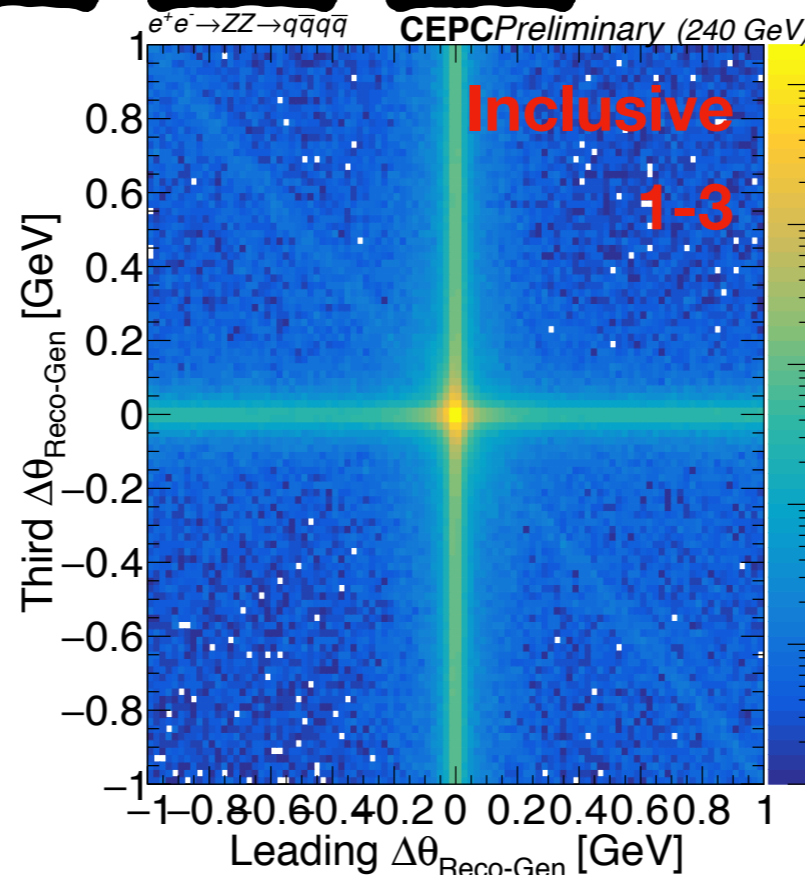
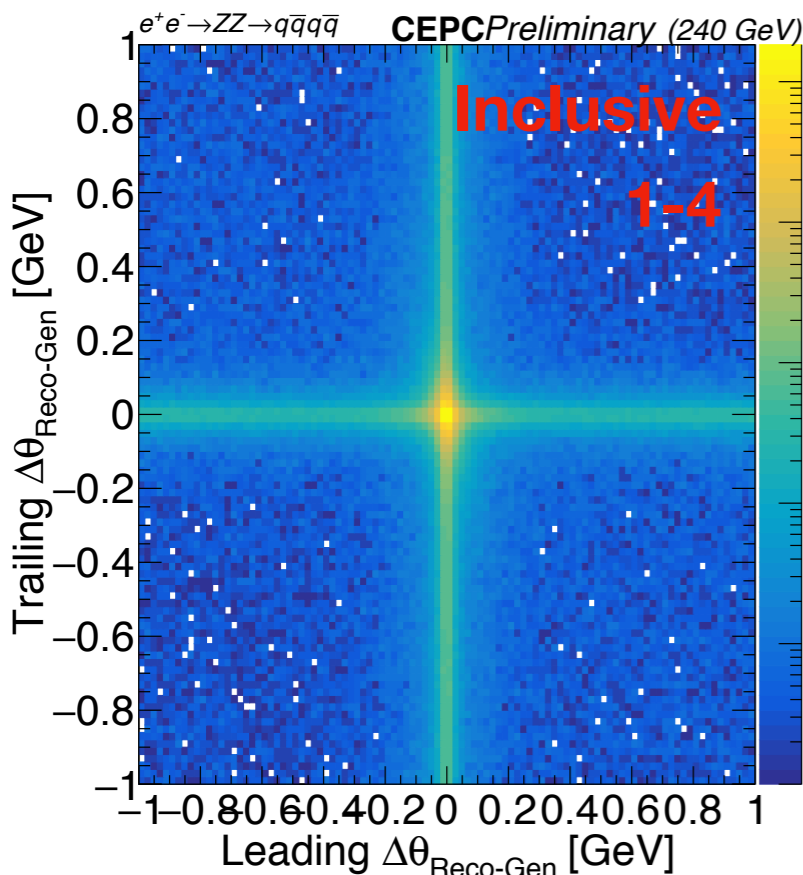

Match only by Energy

1-4
2-3

1-3
2-4

1-2
3-4

2D $\Delta\theta$ Distribution

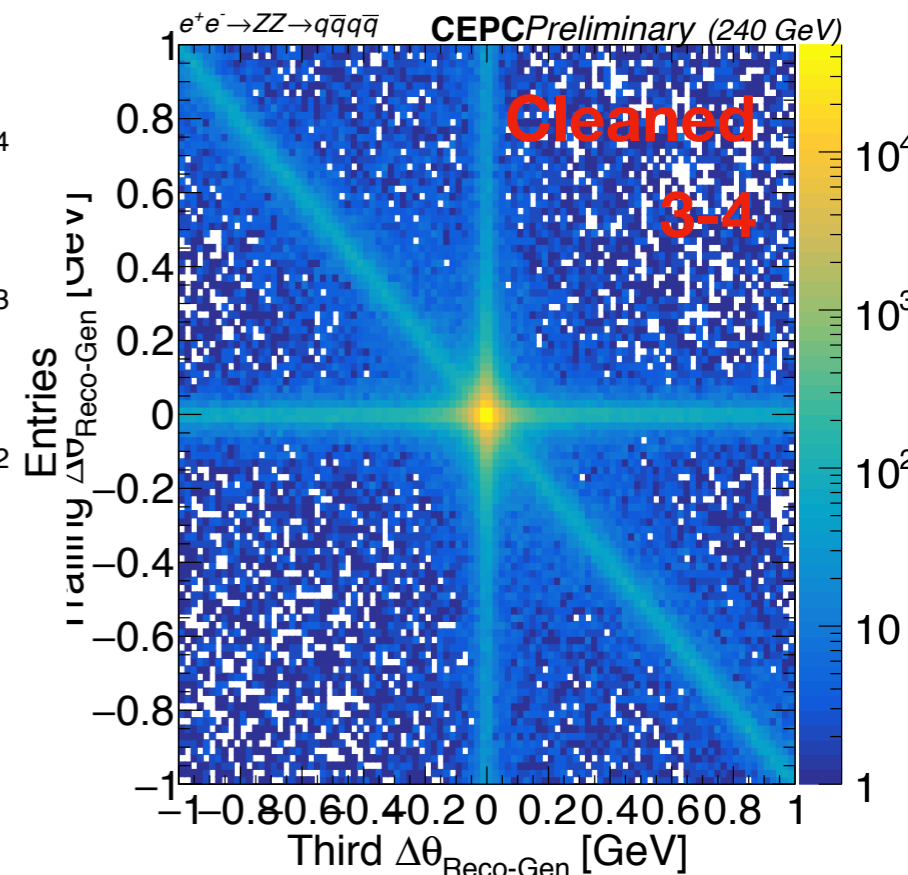
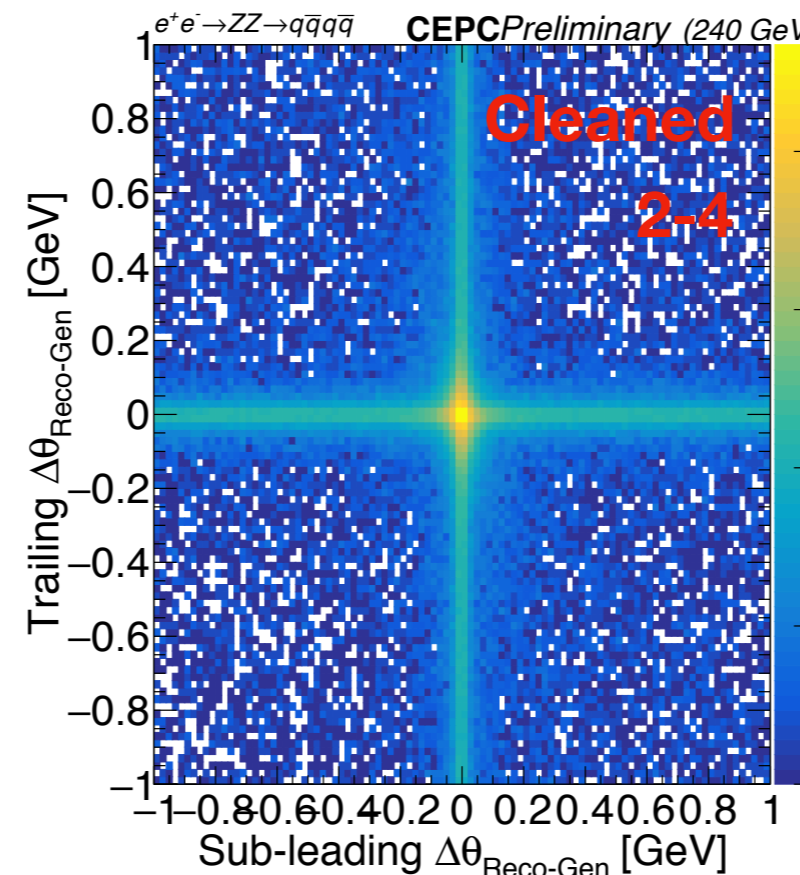
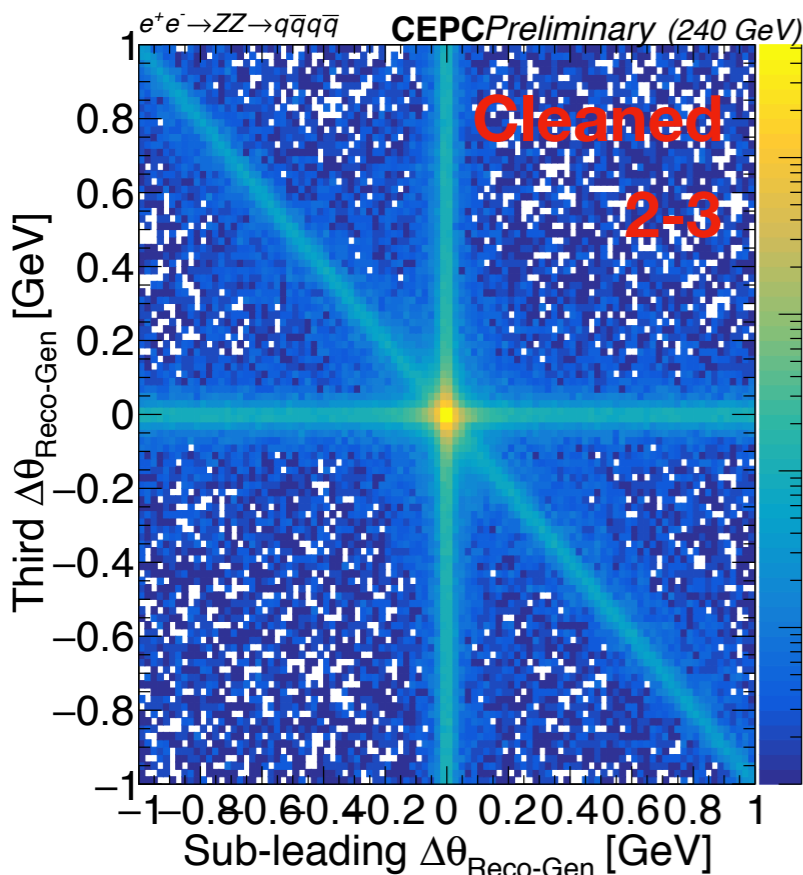
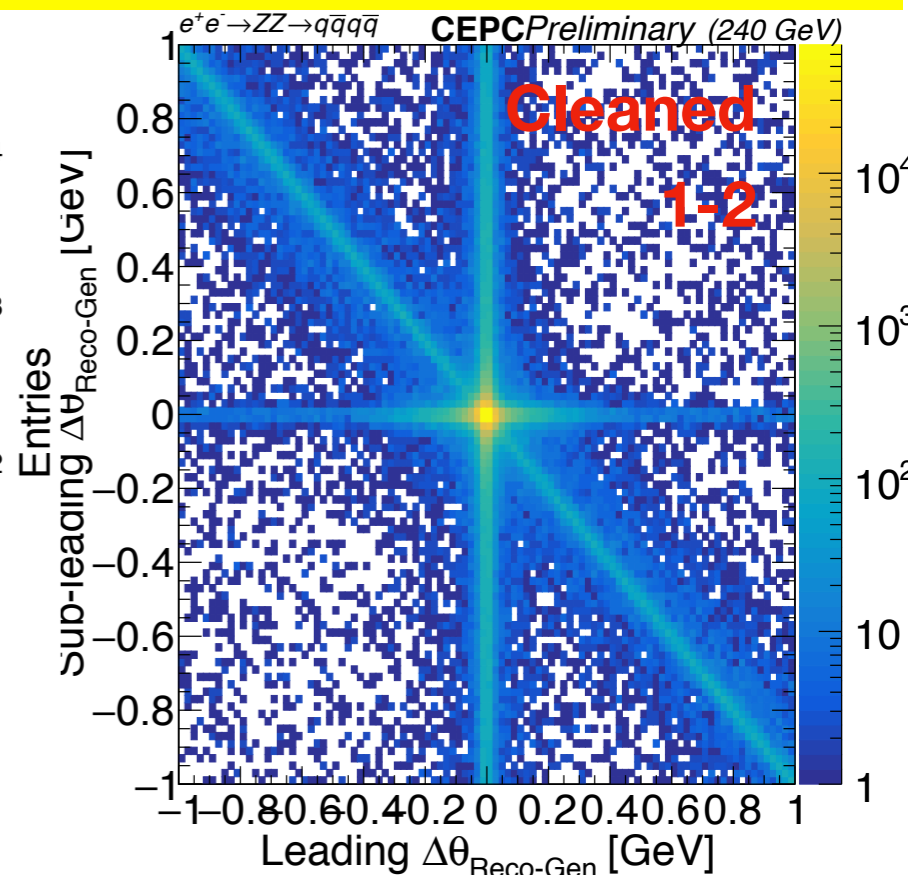
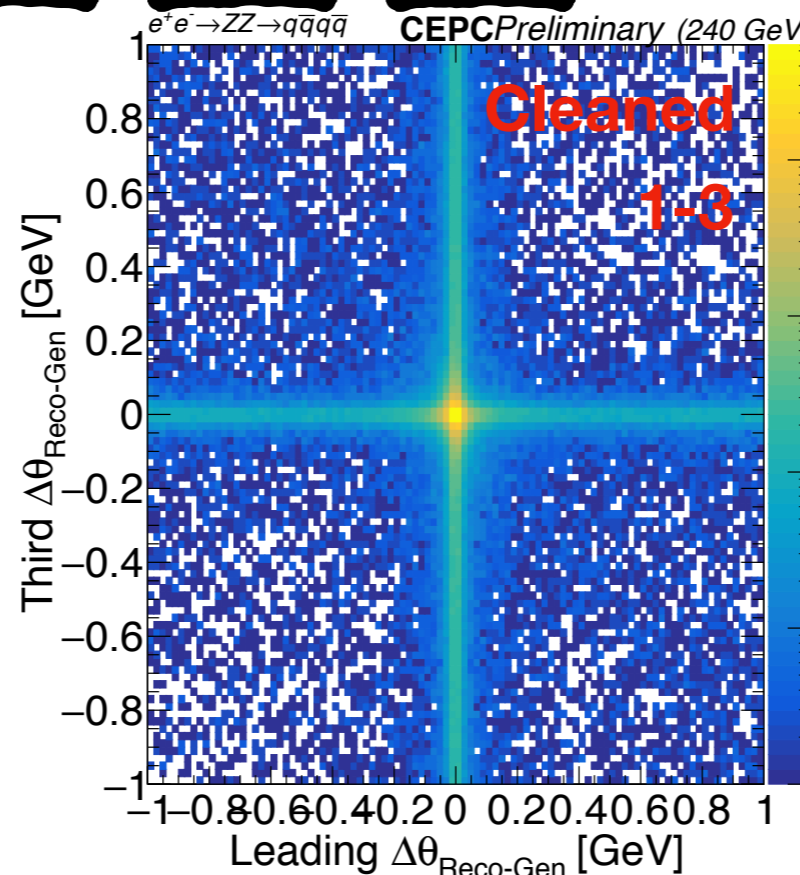
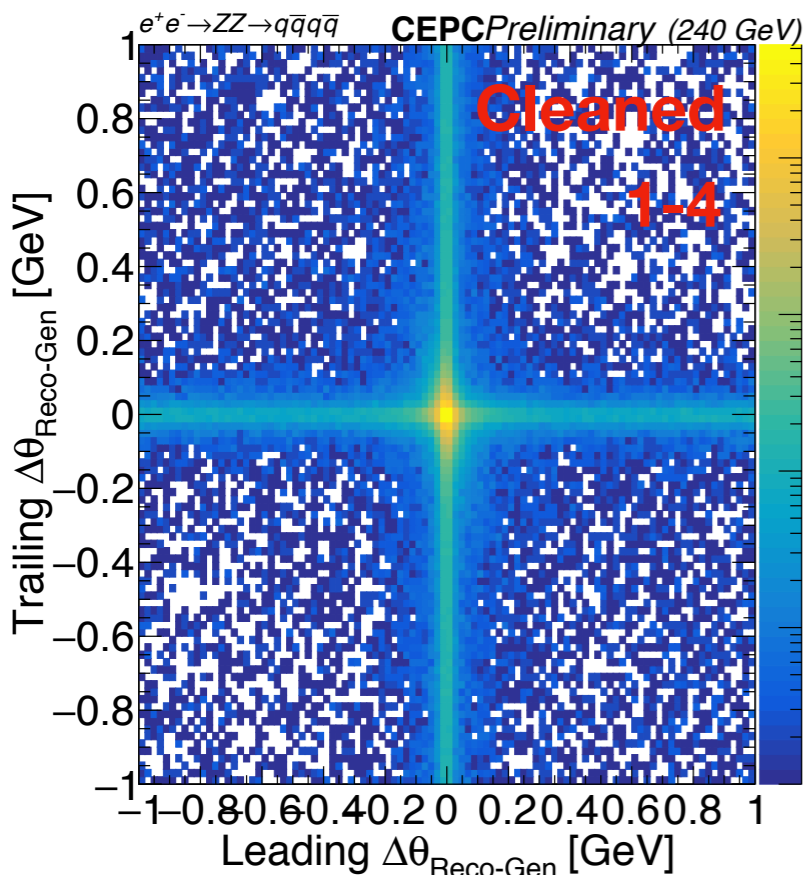

Match only by Energy

1-4
2-3

1-3
2-4

1-2
3-4

2D $\Delta\theta$ Distribution

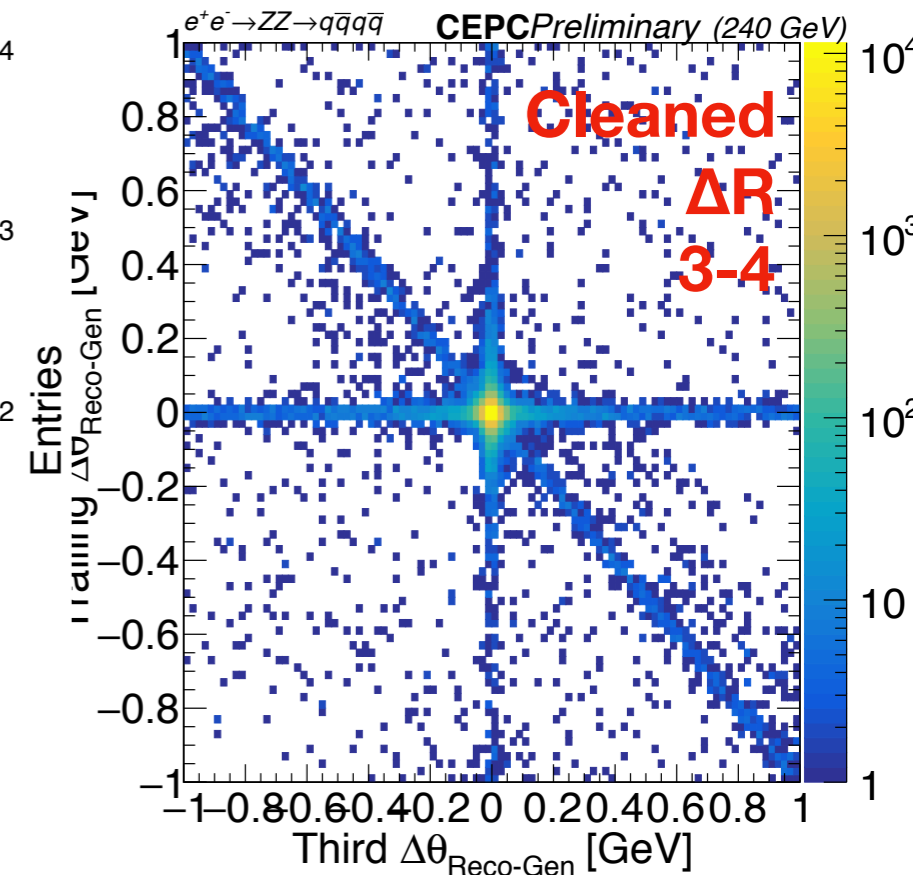
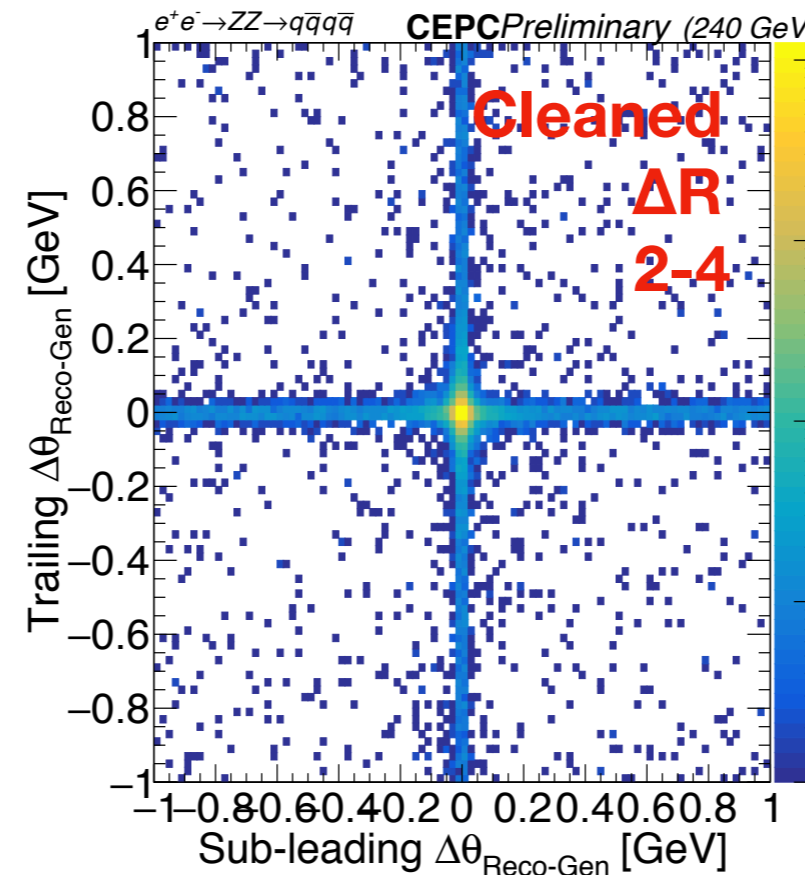
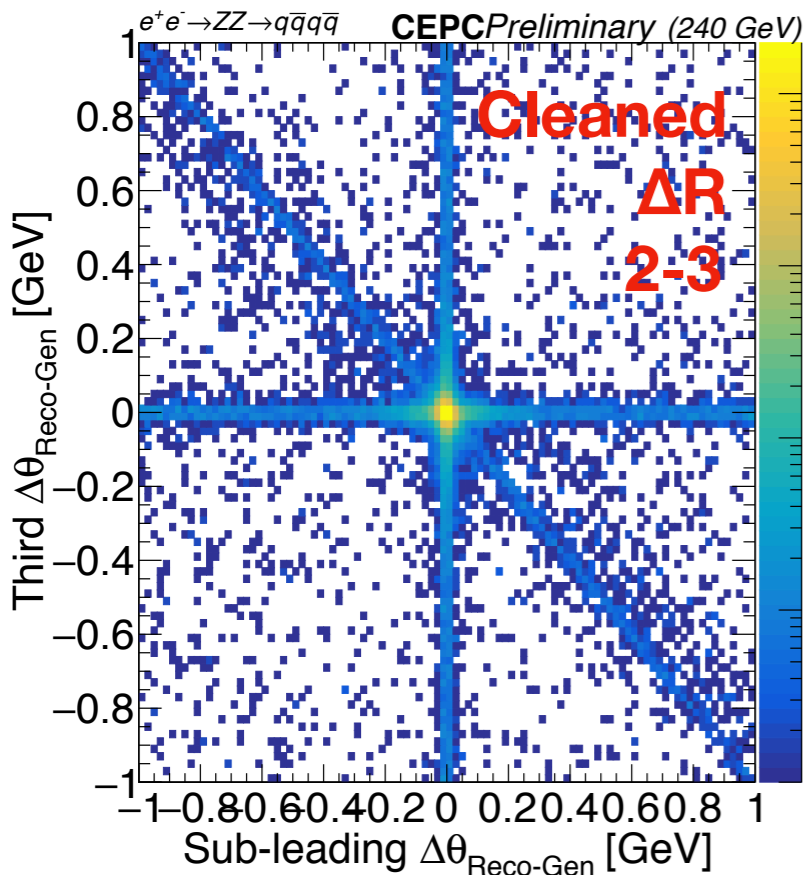
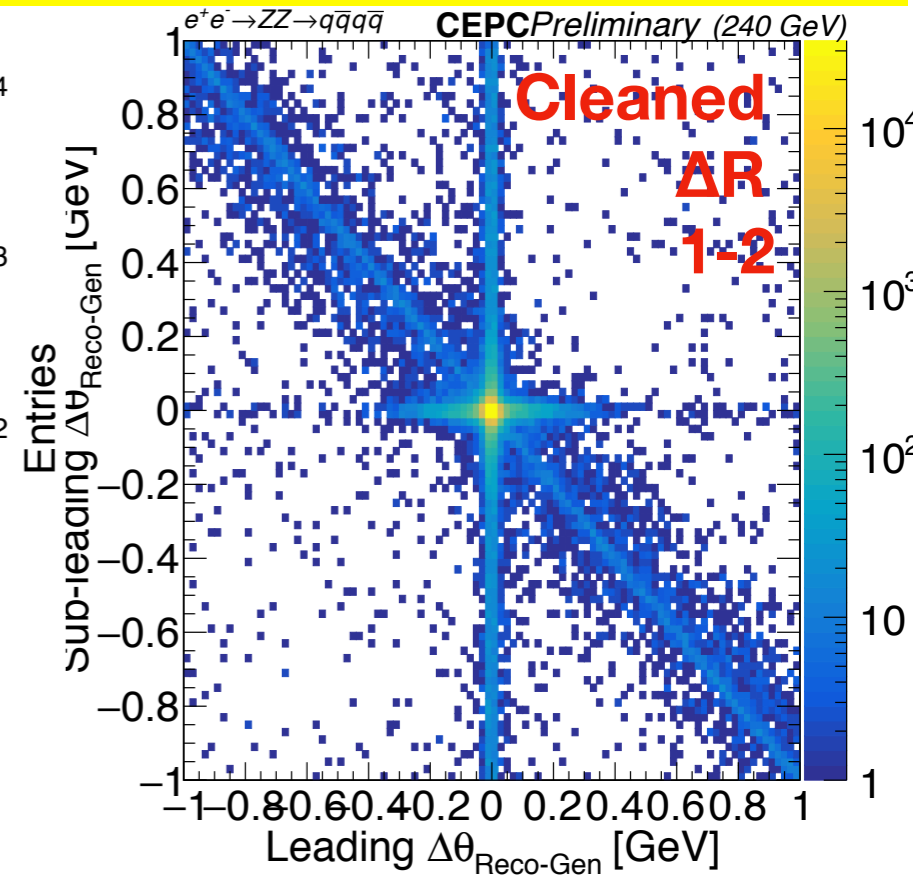
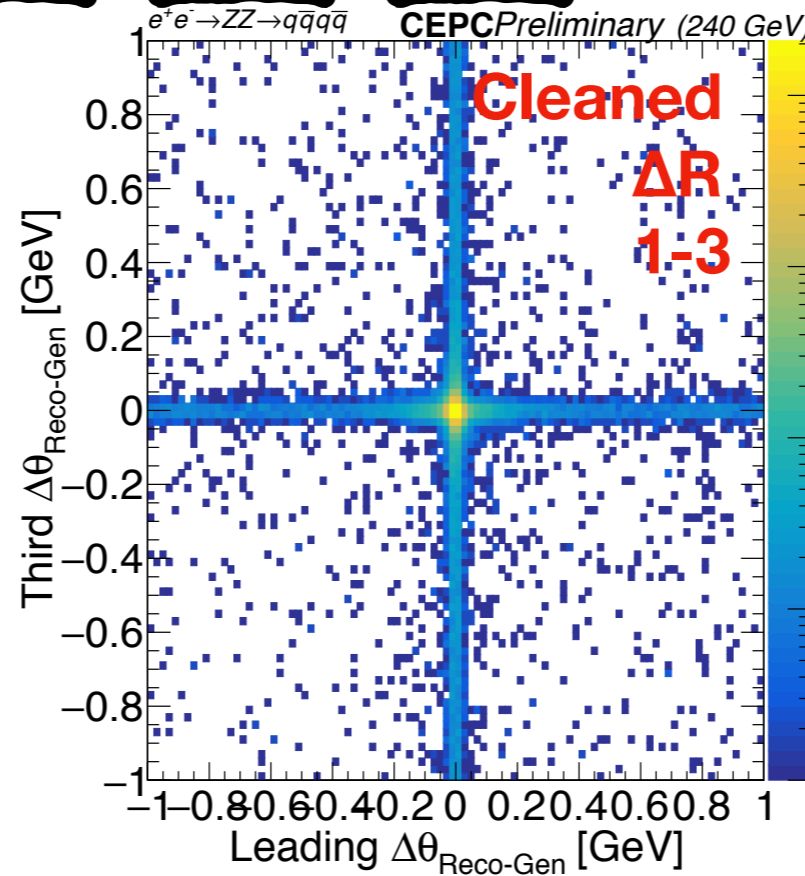
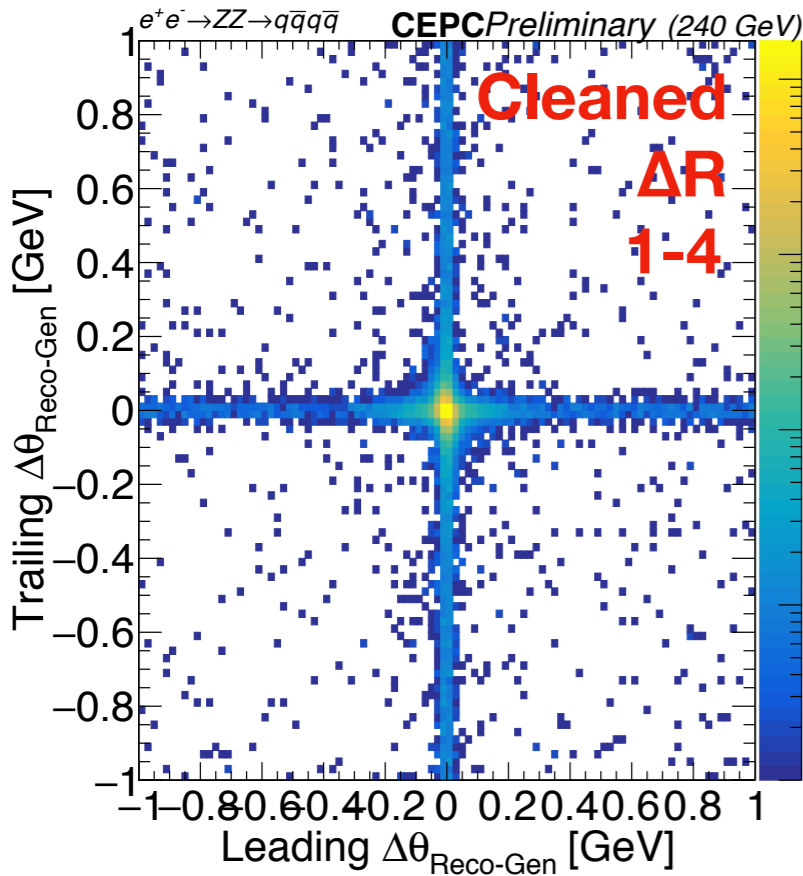

Match only by Energy

1-4
2-3

1-3
2-4

1-2
3-4

2D $\Delta\phi$ Distribution

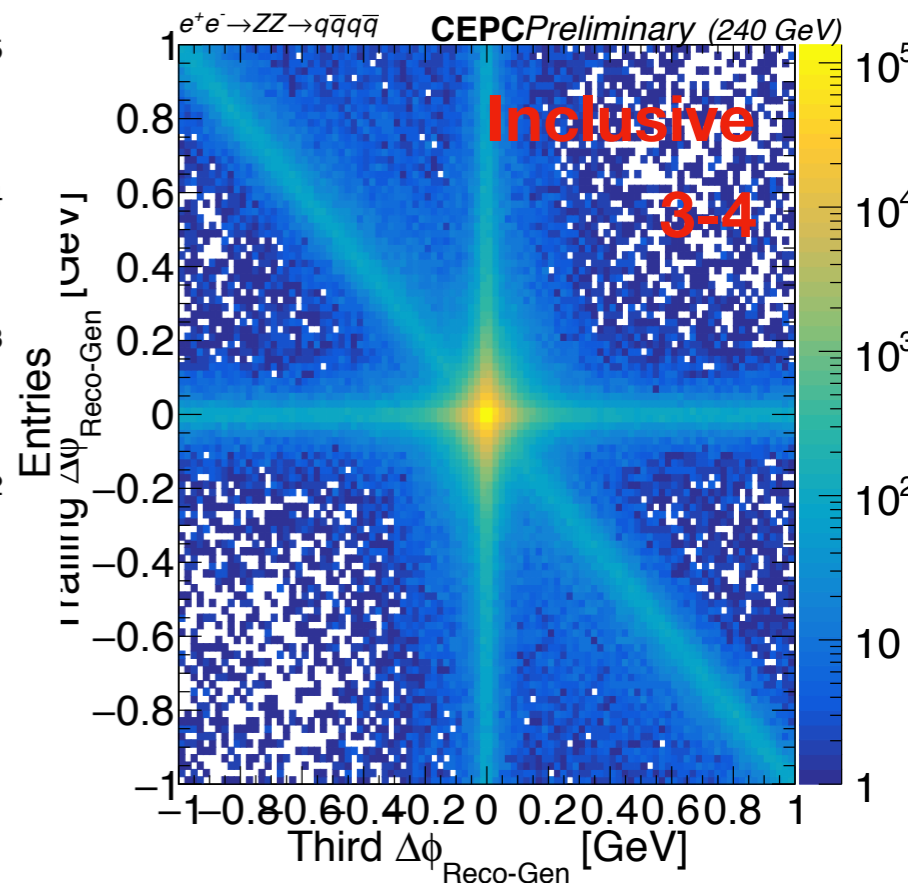
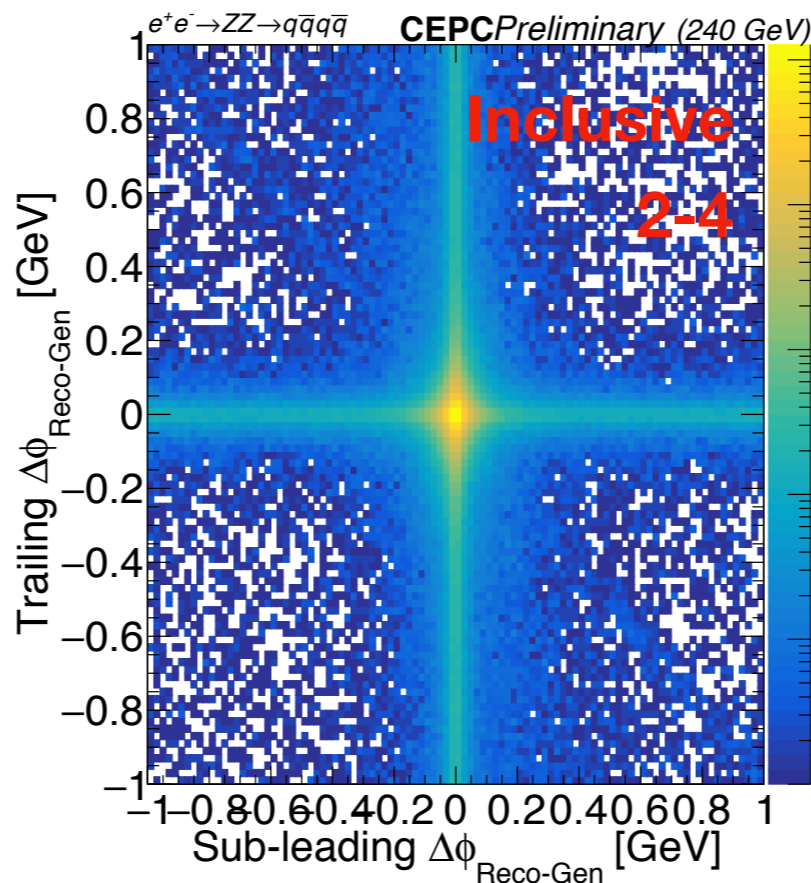
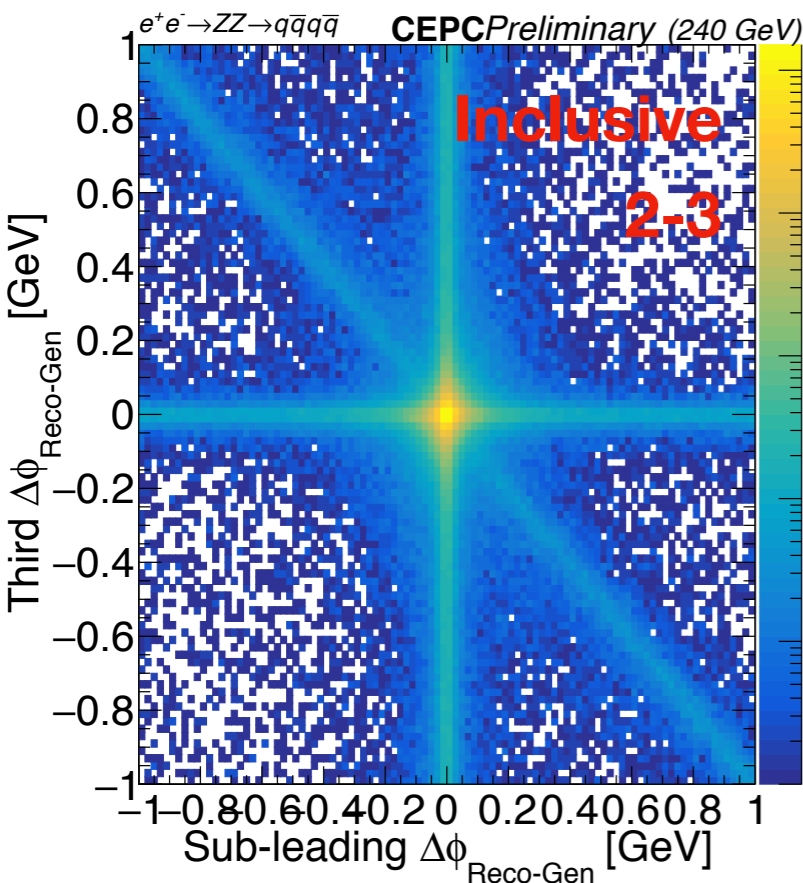
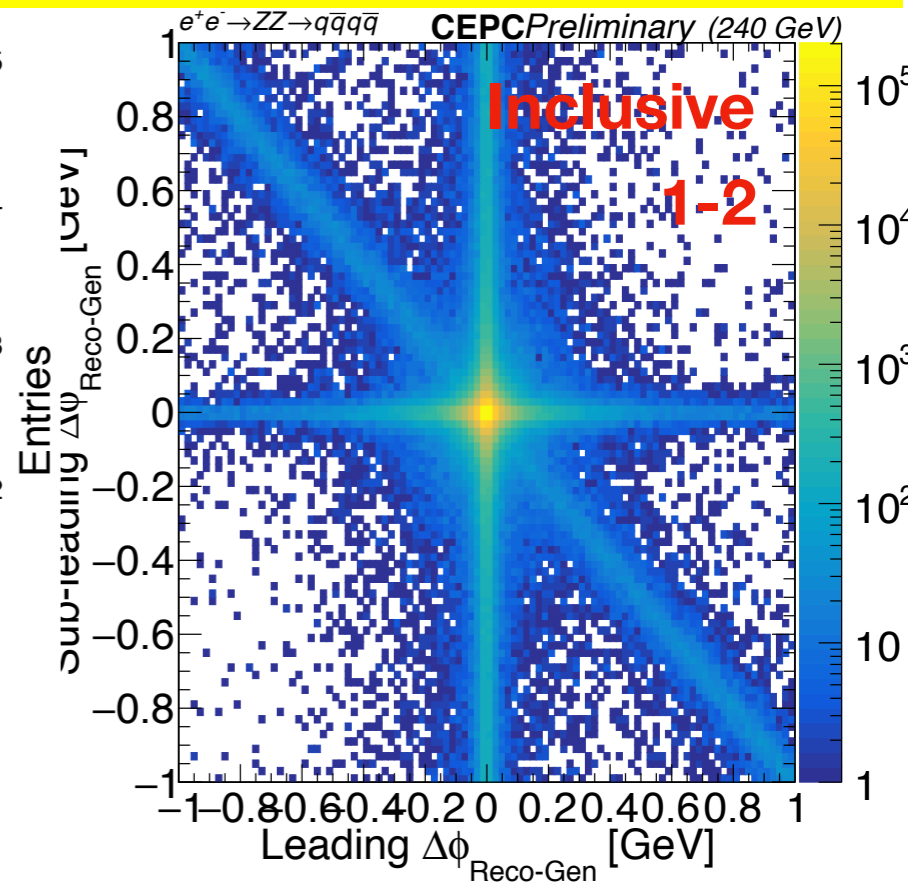
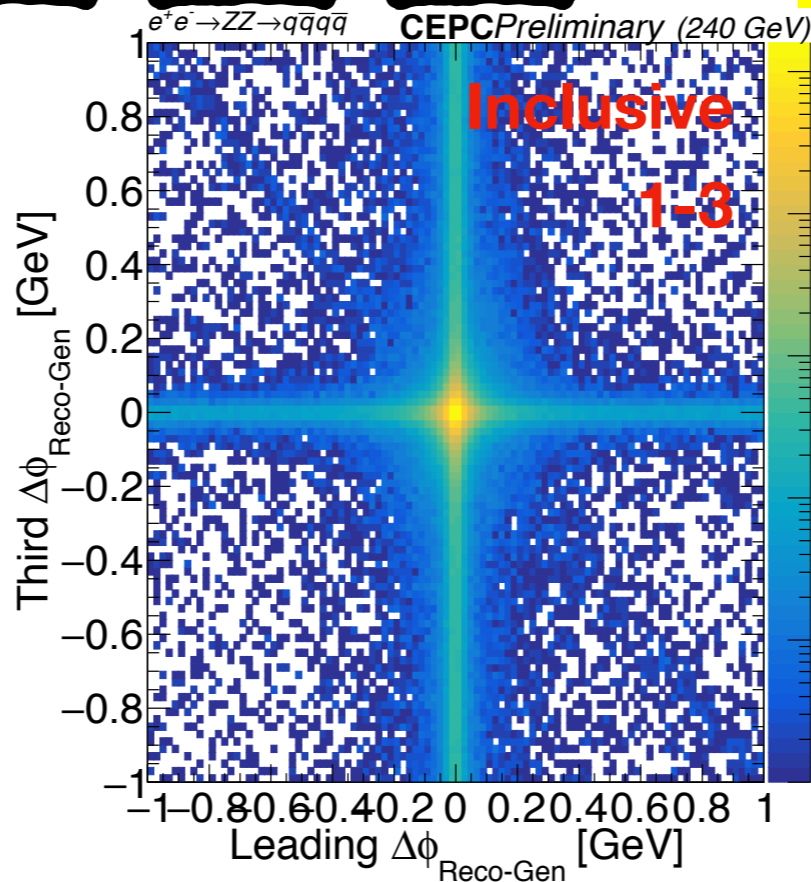
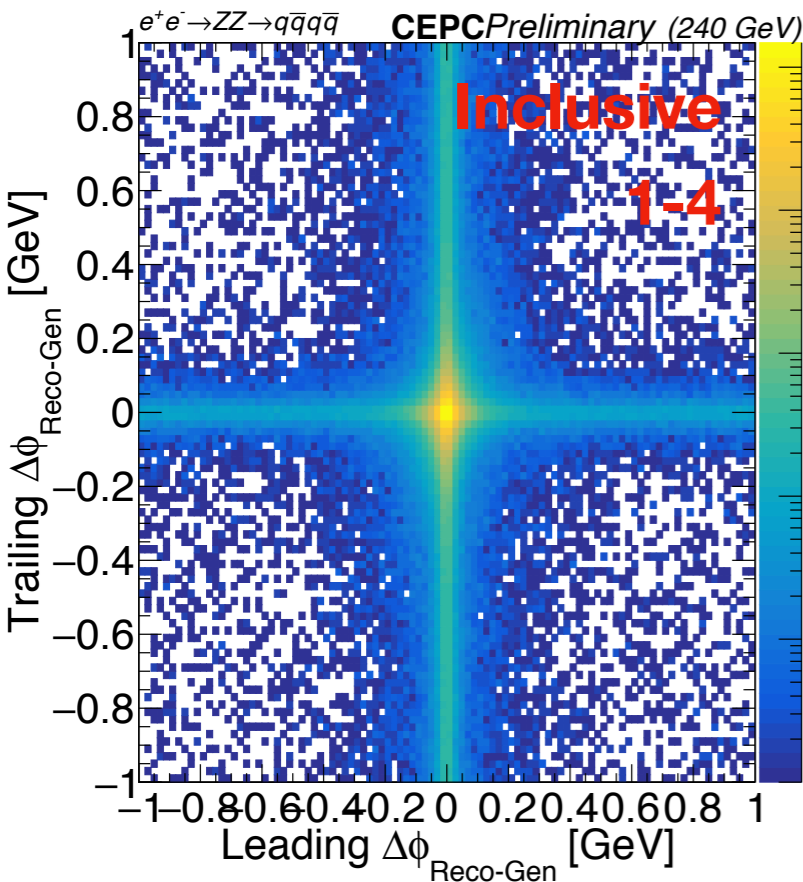

Match only by Energy

1-4
2-3

1-3
2-4

1-2
3-4

2D $\Delta\phi$ Distribution

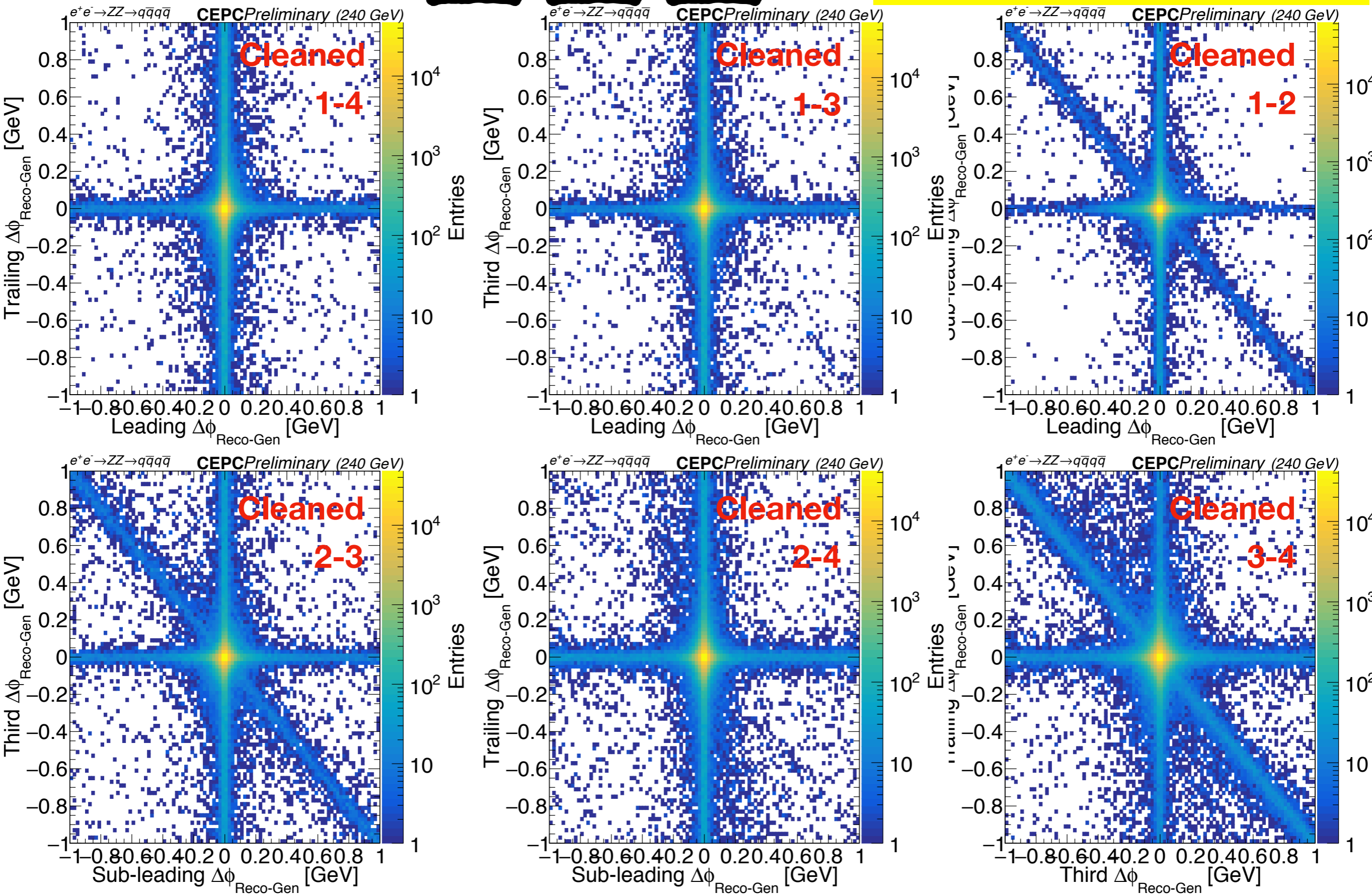

Match only by Energy

1-4
2-3

1-3
2-4

1-2
3-4

2D $\Delta\phi$ Distribution

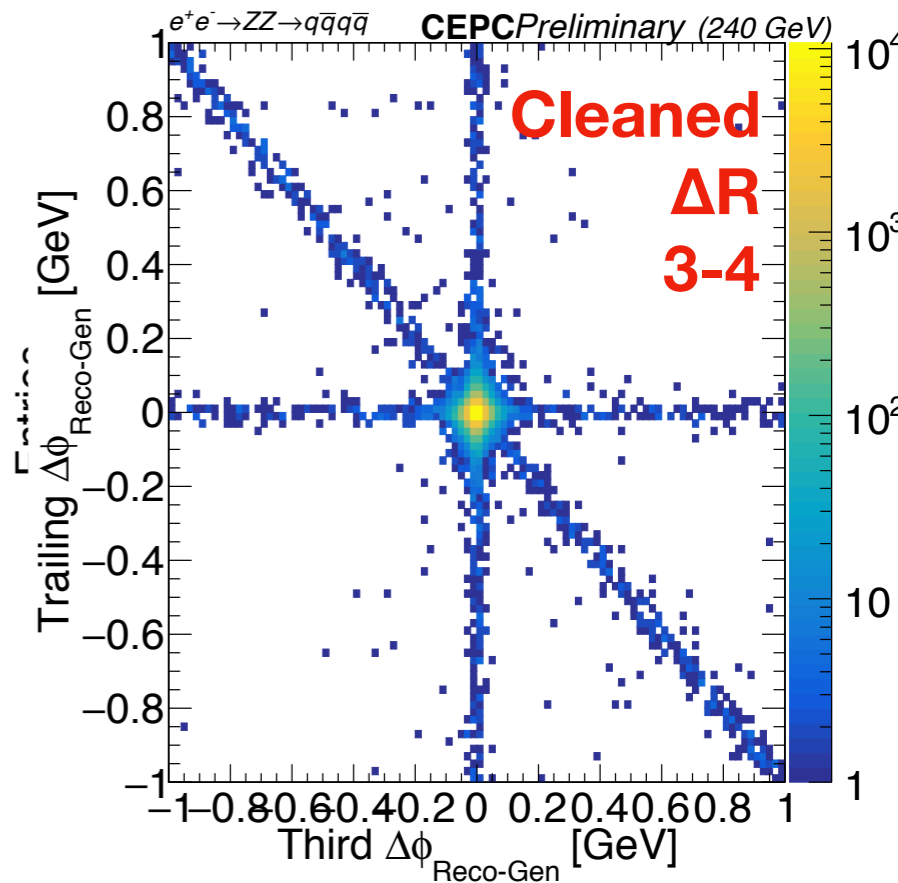
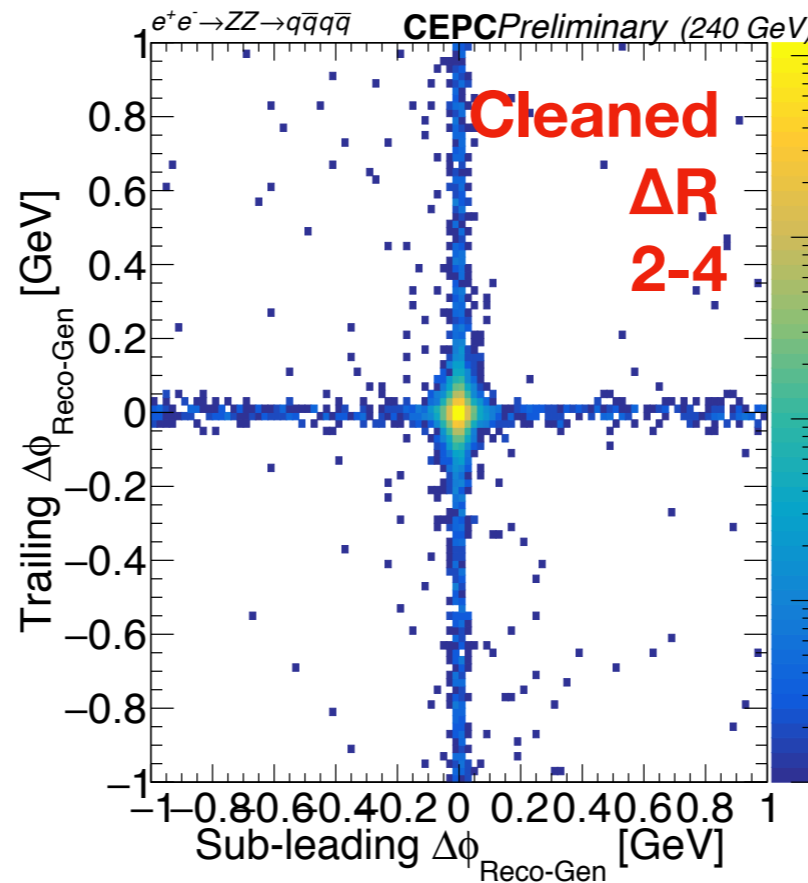
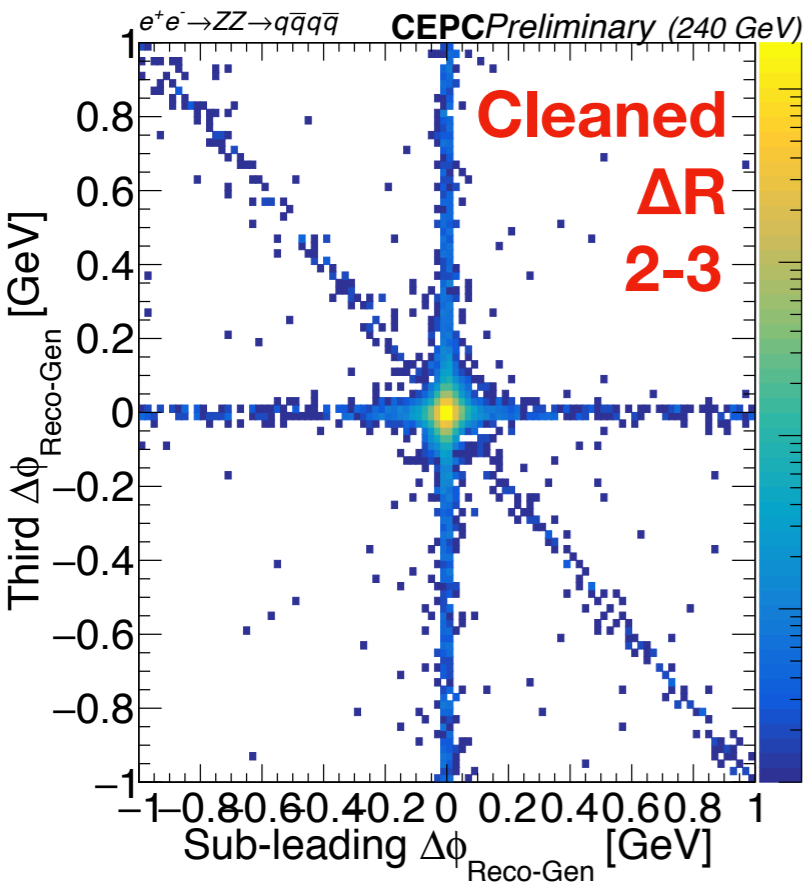
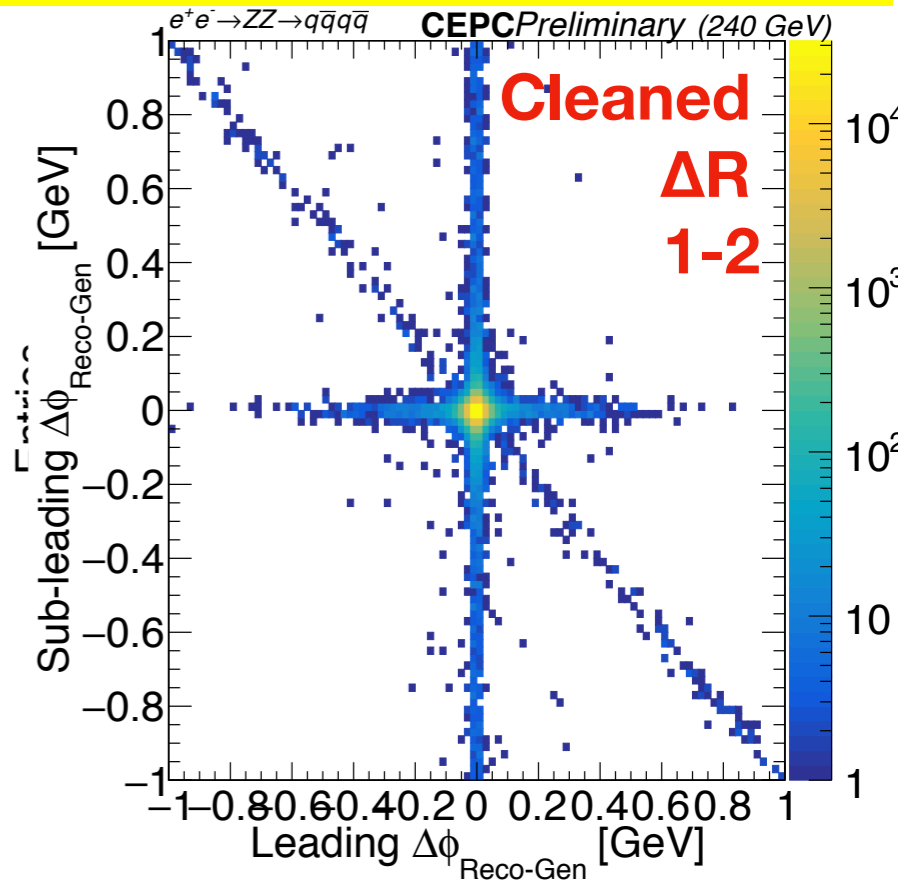
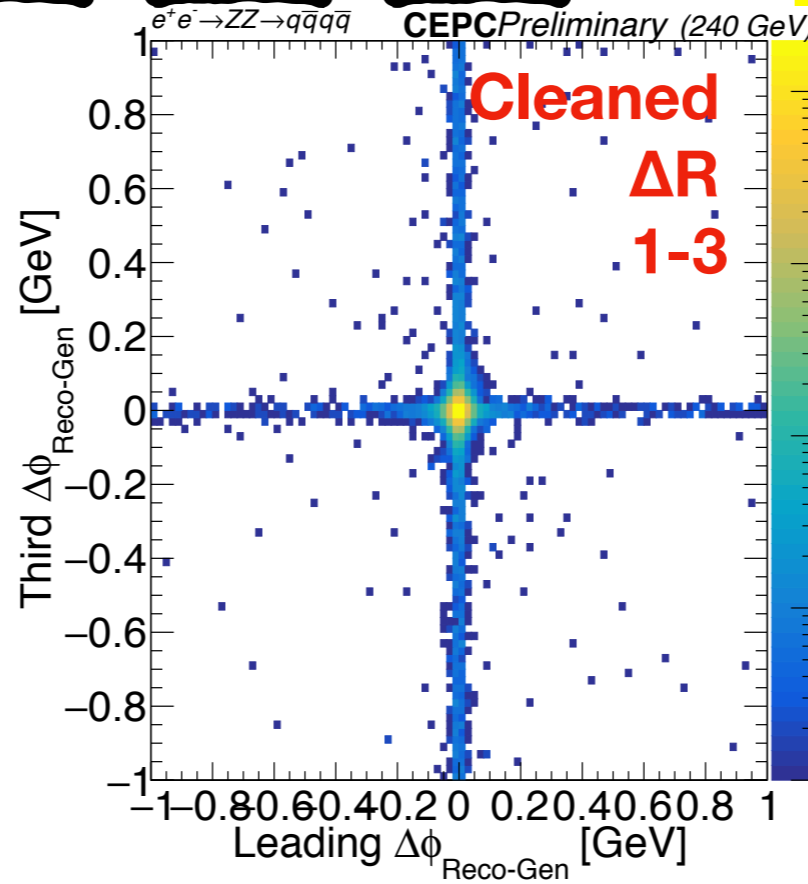
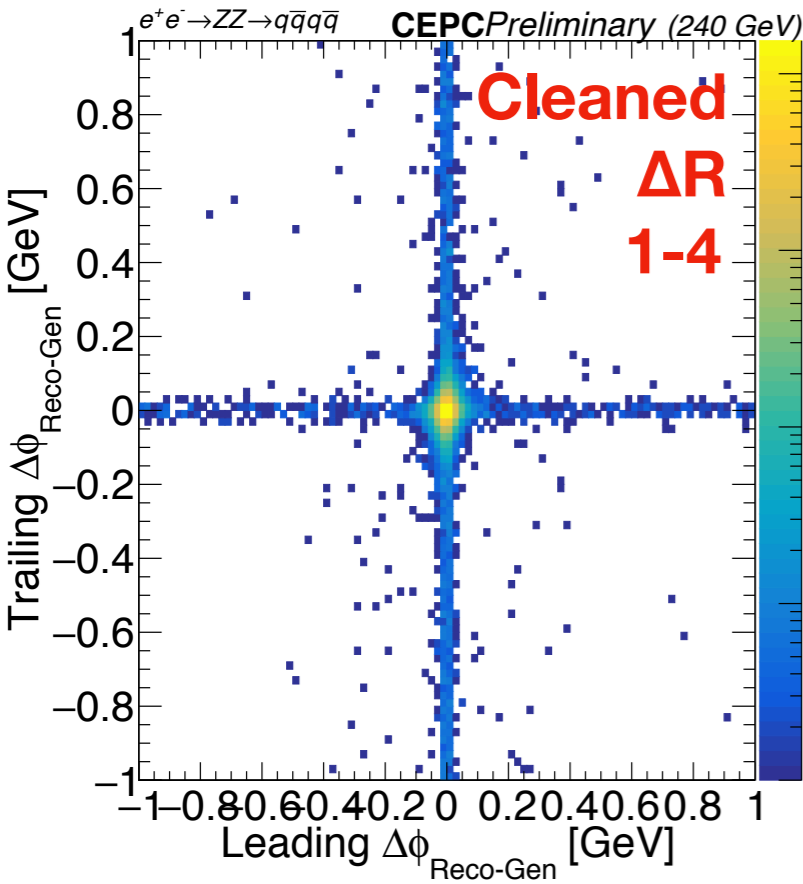

Match by Energy and ΔR reverse

1-4
2-3

1-3
2-4

1-2
3-4

2D ΔE Distribution

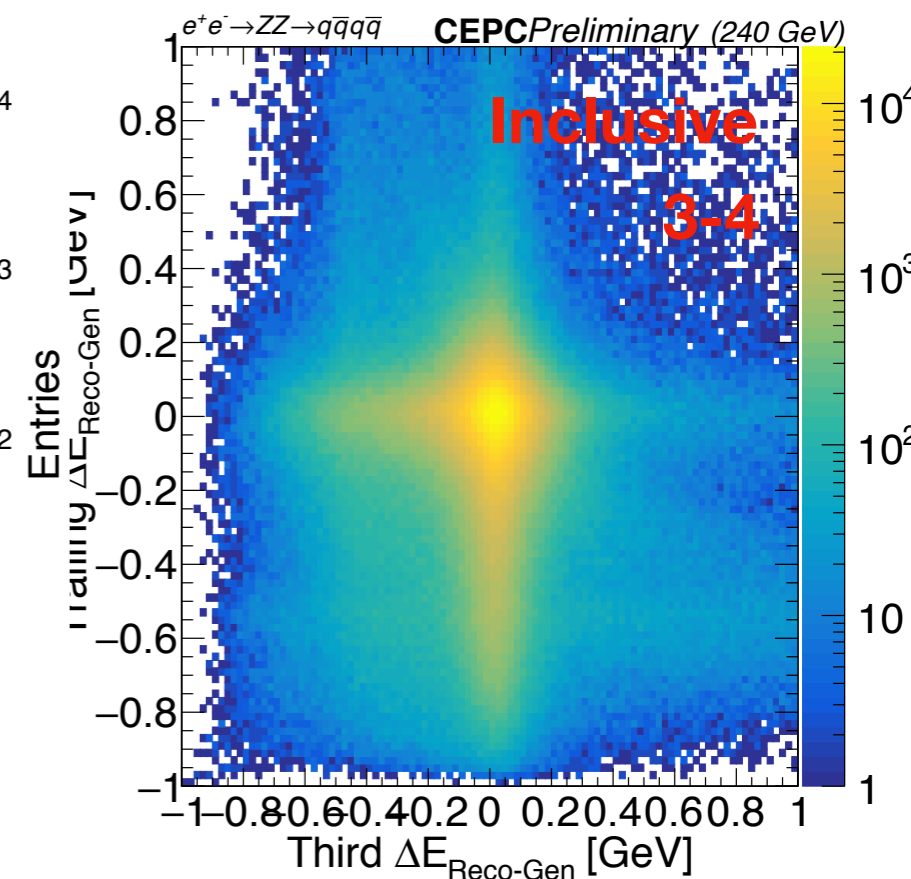
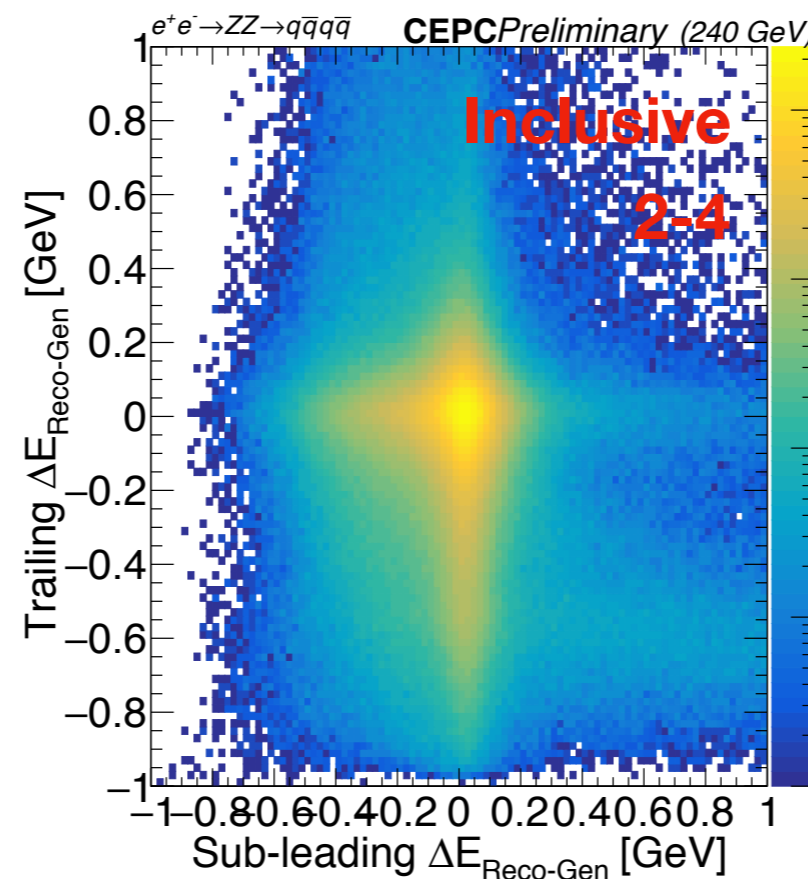
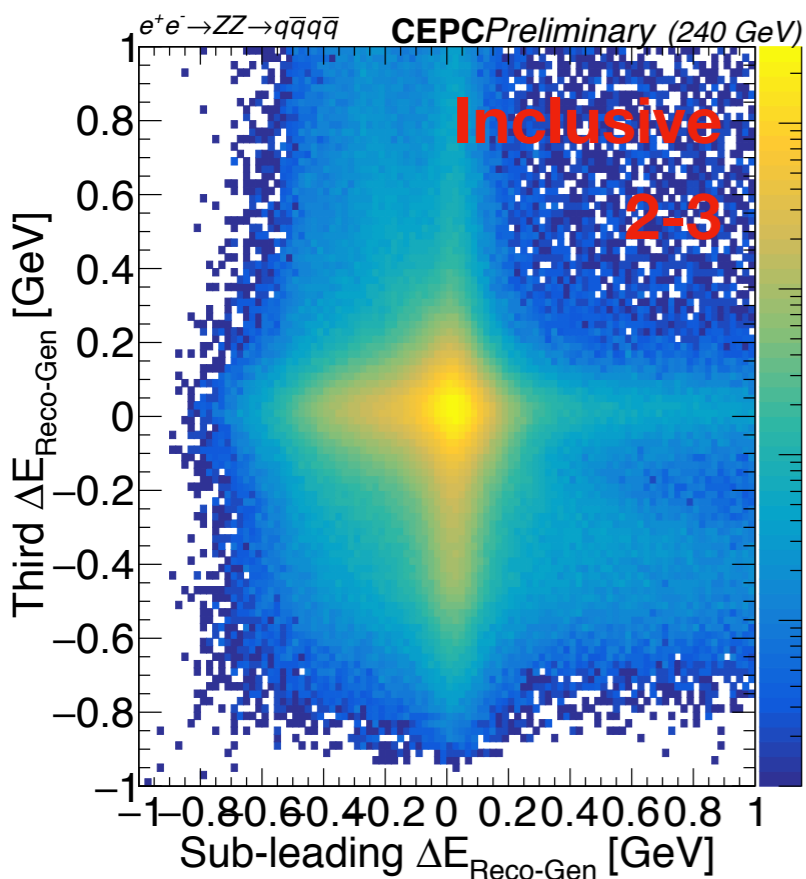
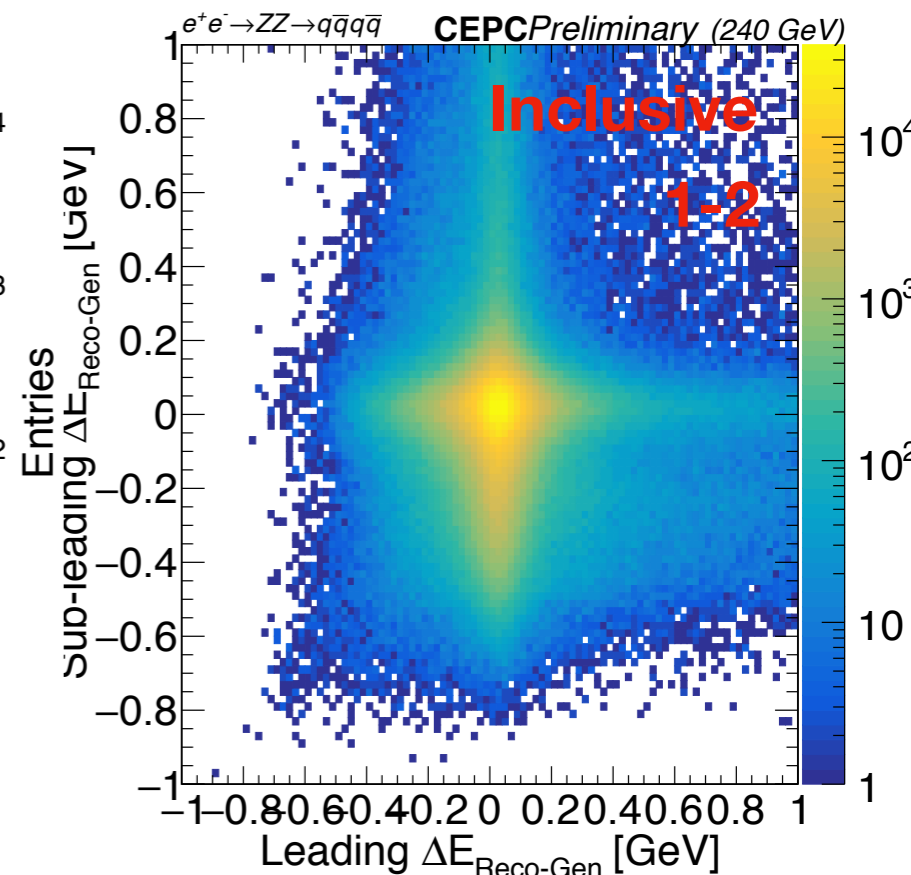
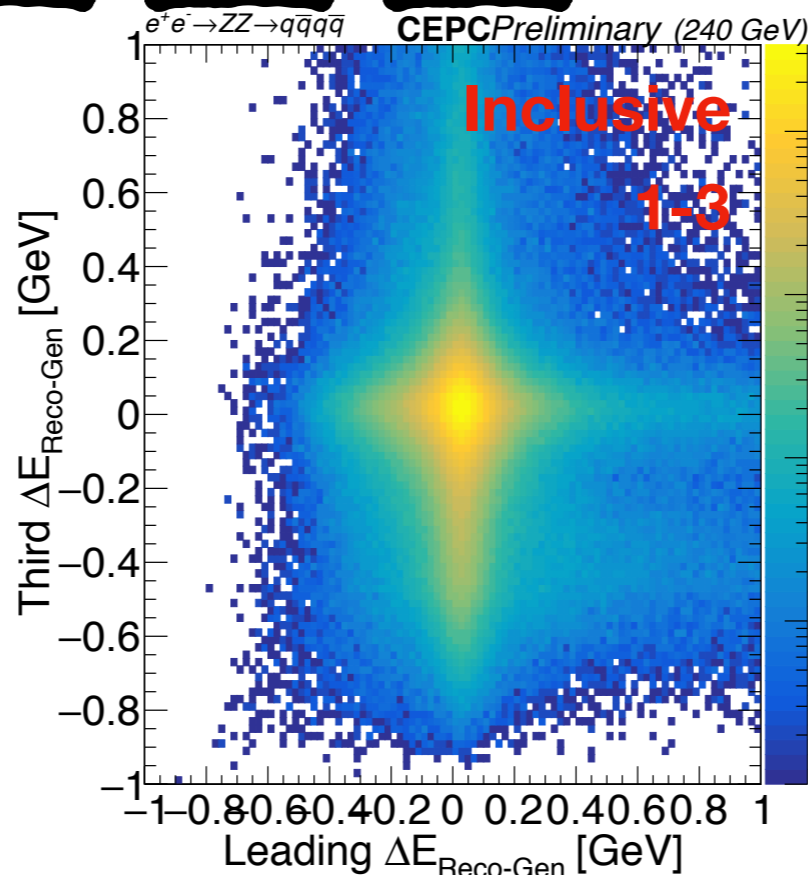
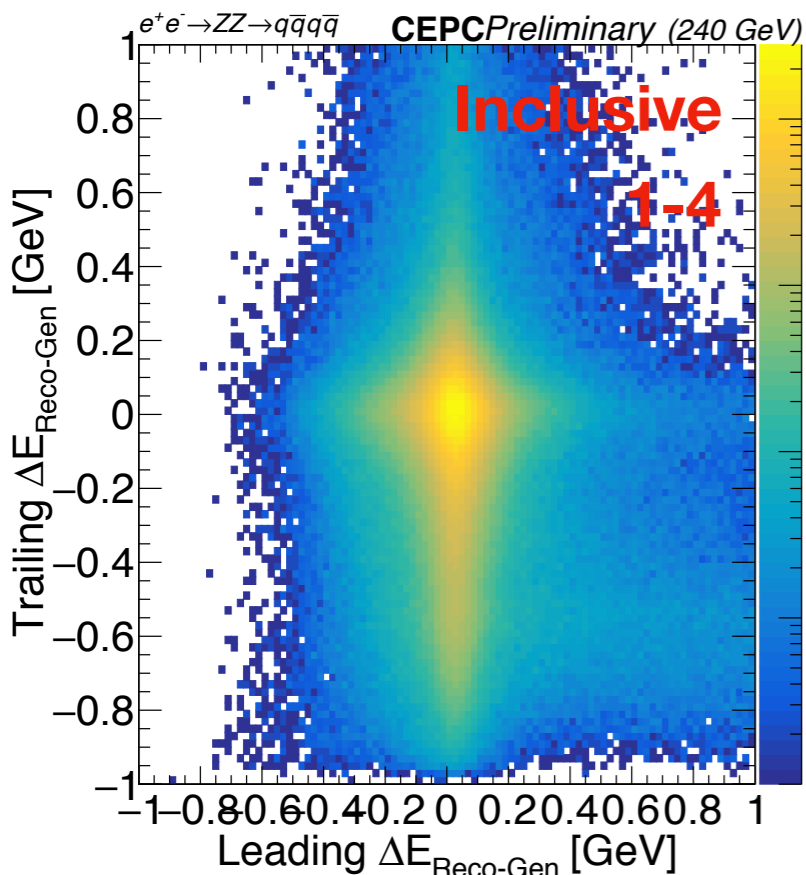

Match by Energy and ΔR reverse

1-4
2-3

1-3
2-4

1-2
3-4

2D ΔE Distribution

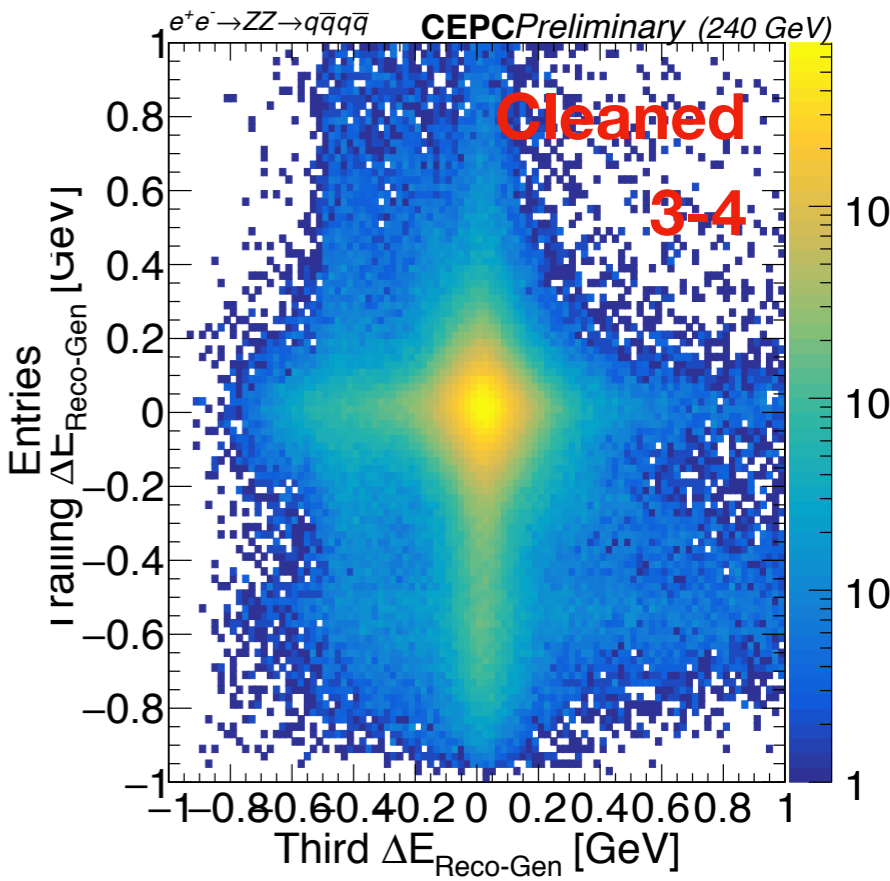
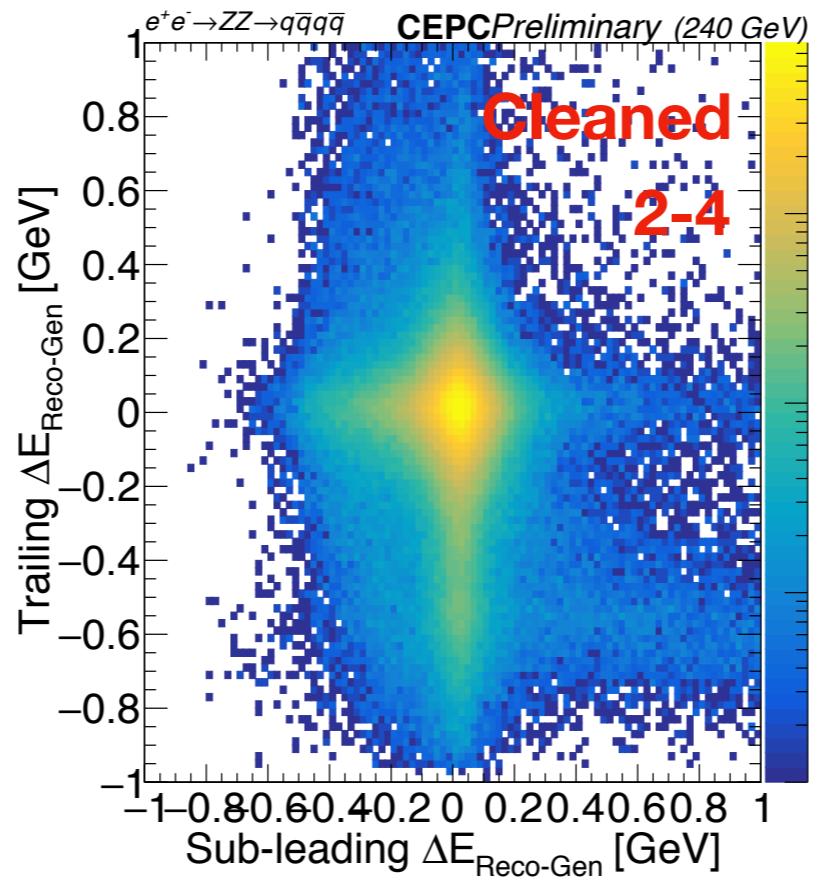
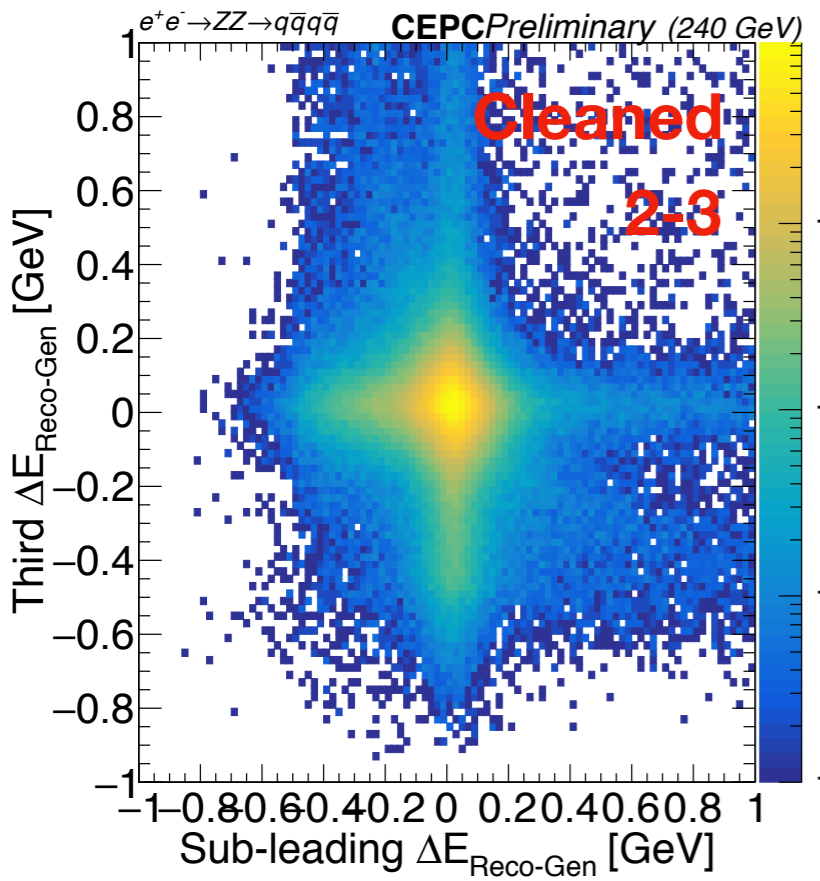
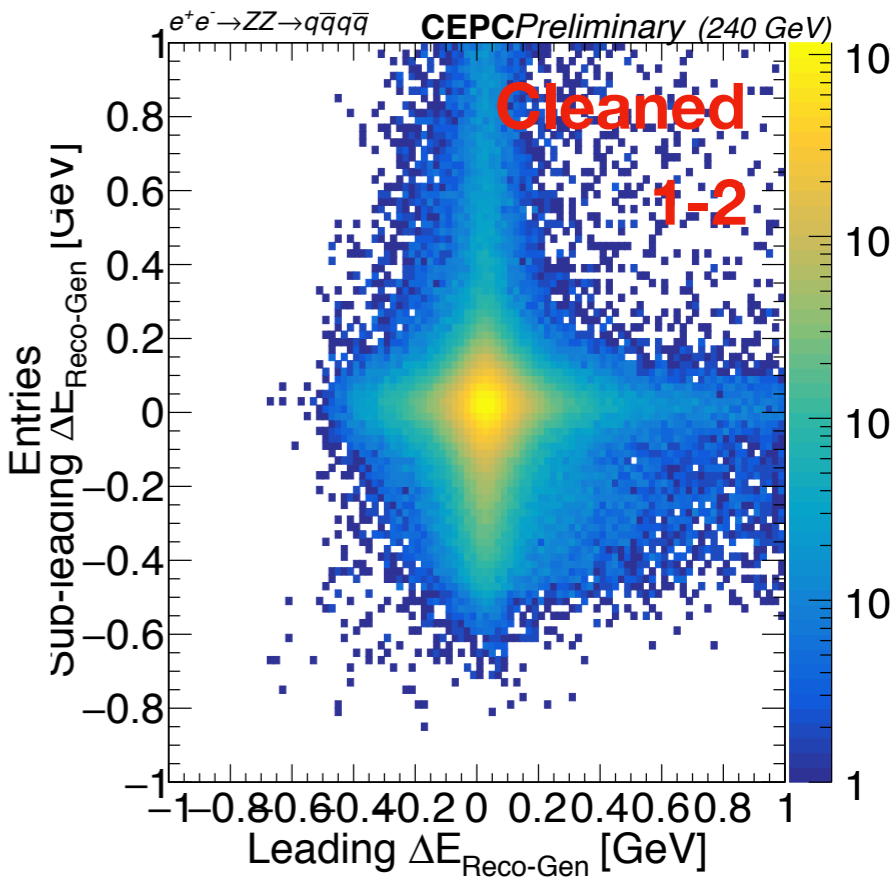
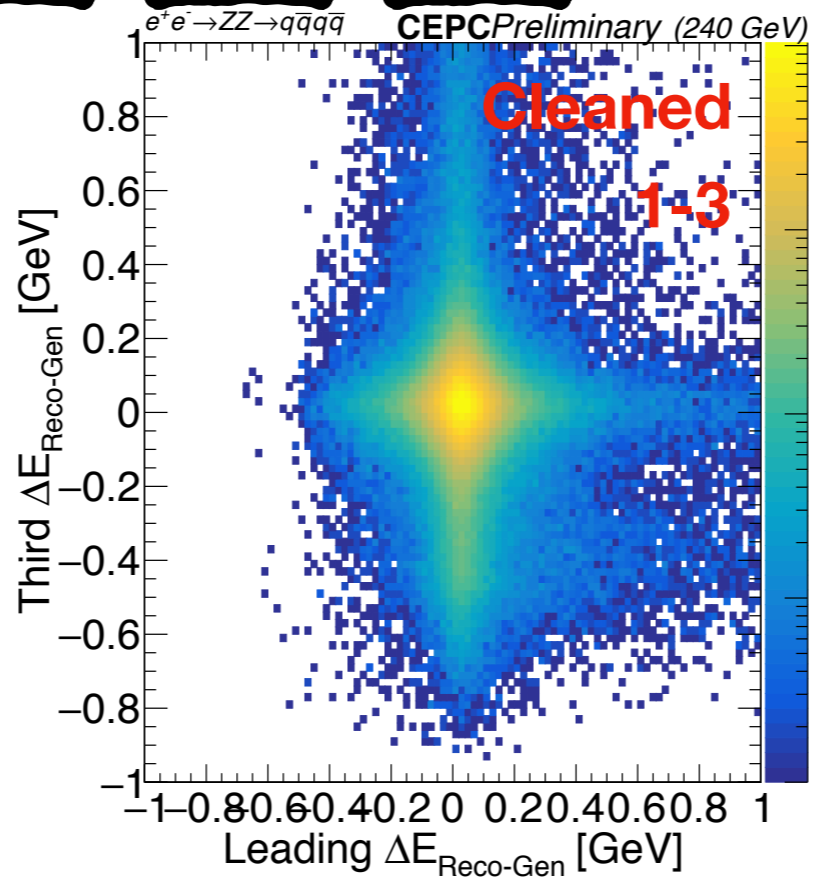
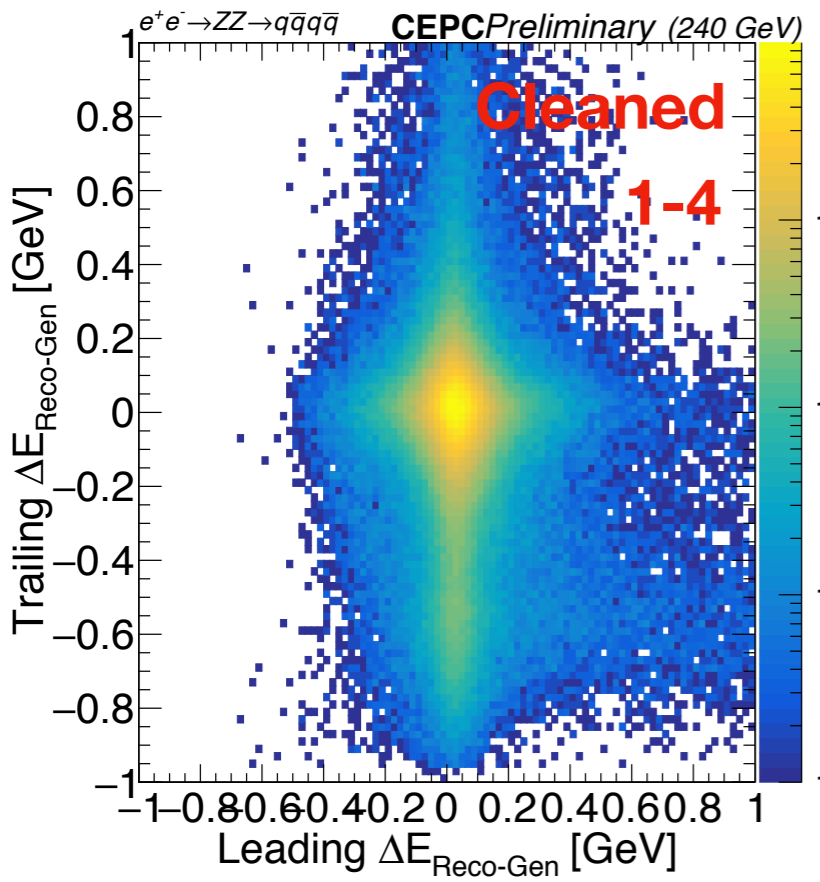

2D ΔE Distribution

Match by Energy and ΔR reverse

1-4
2-3

1-3
2-4

1-2
3-4

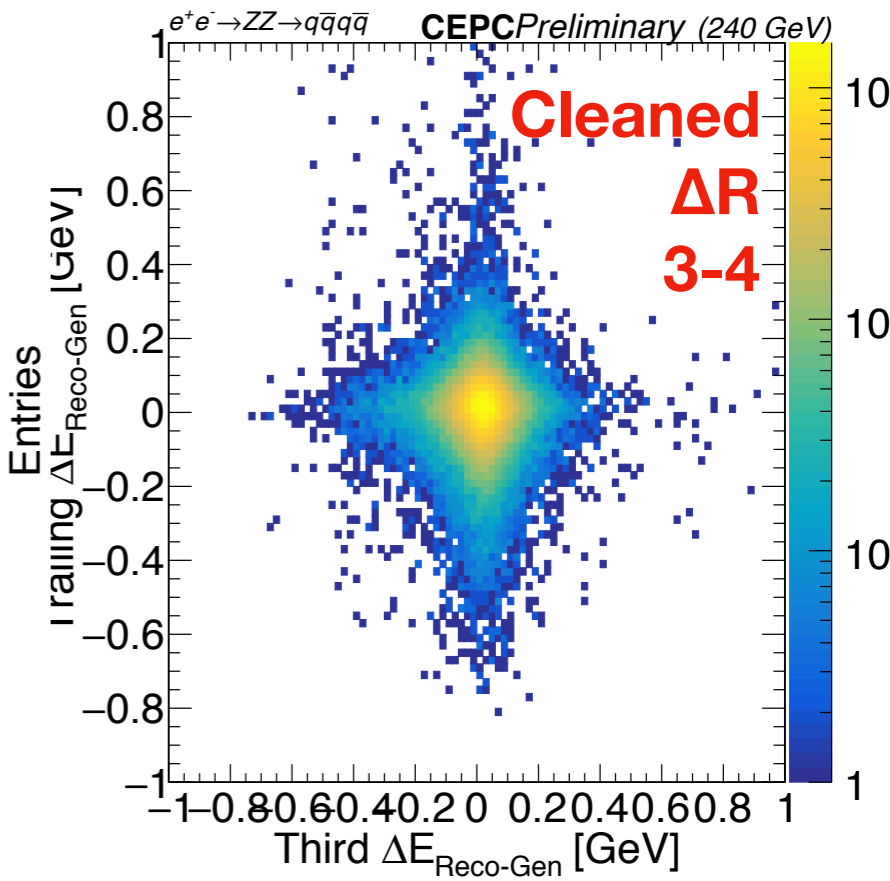
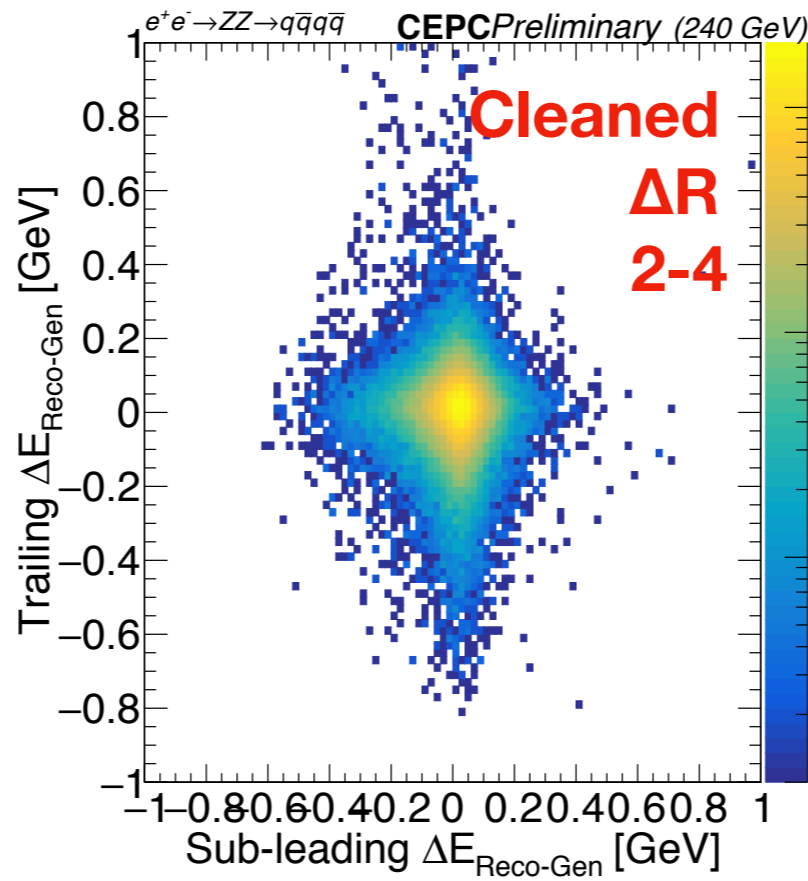
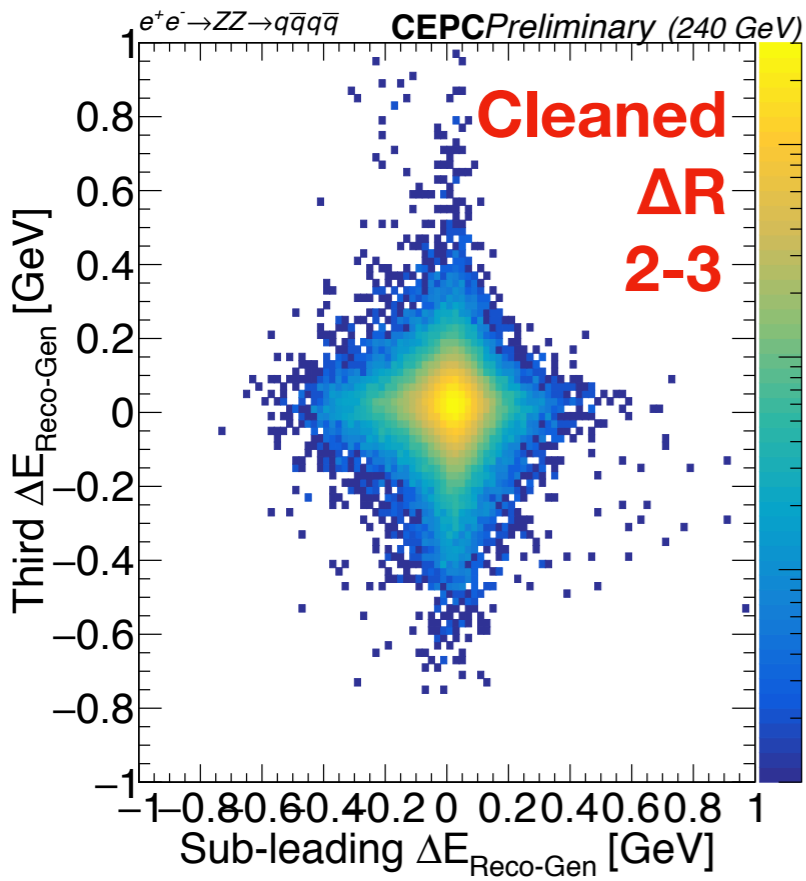
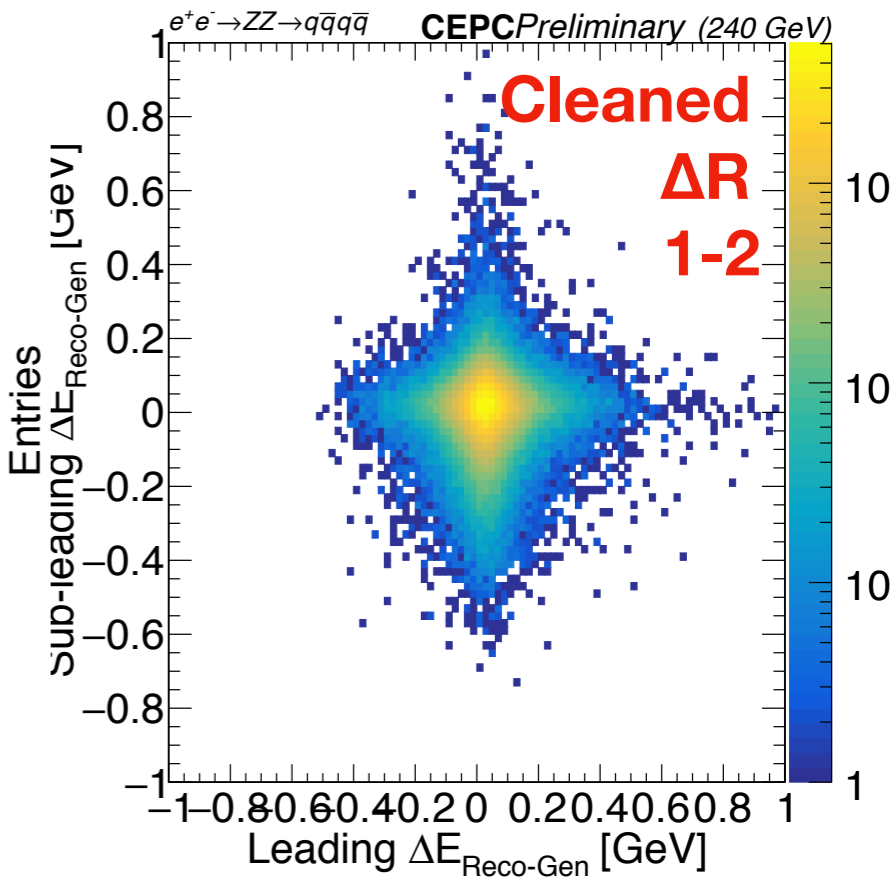
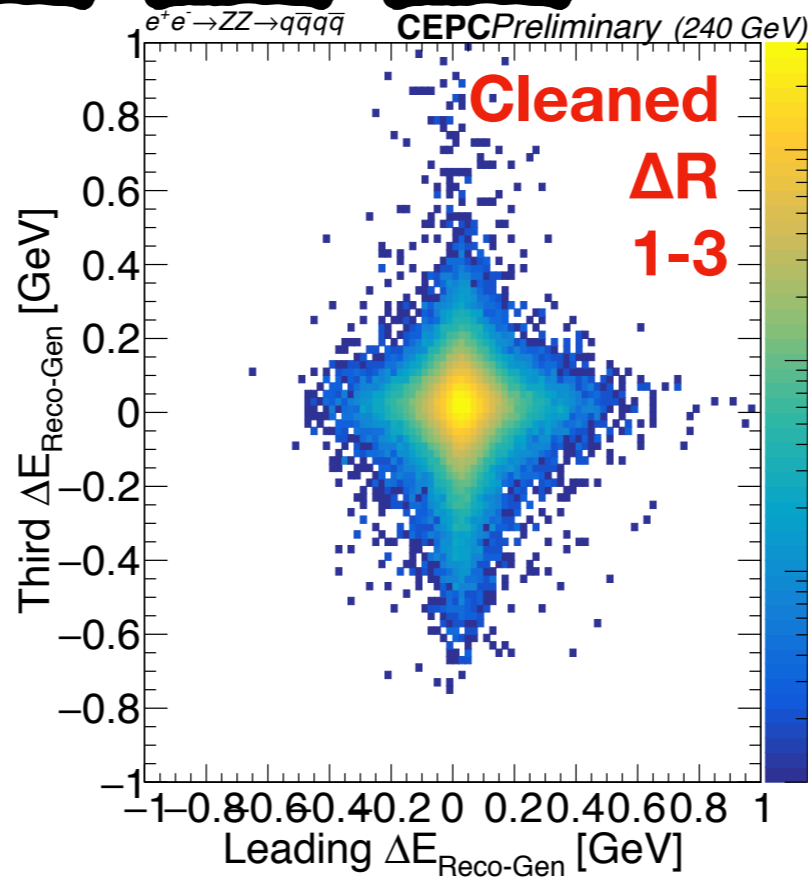
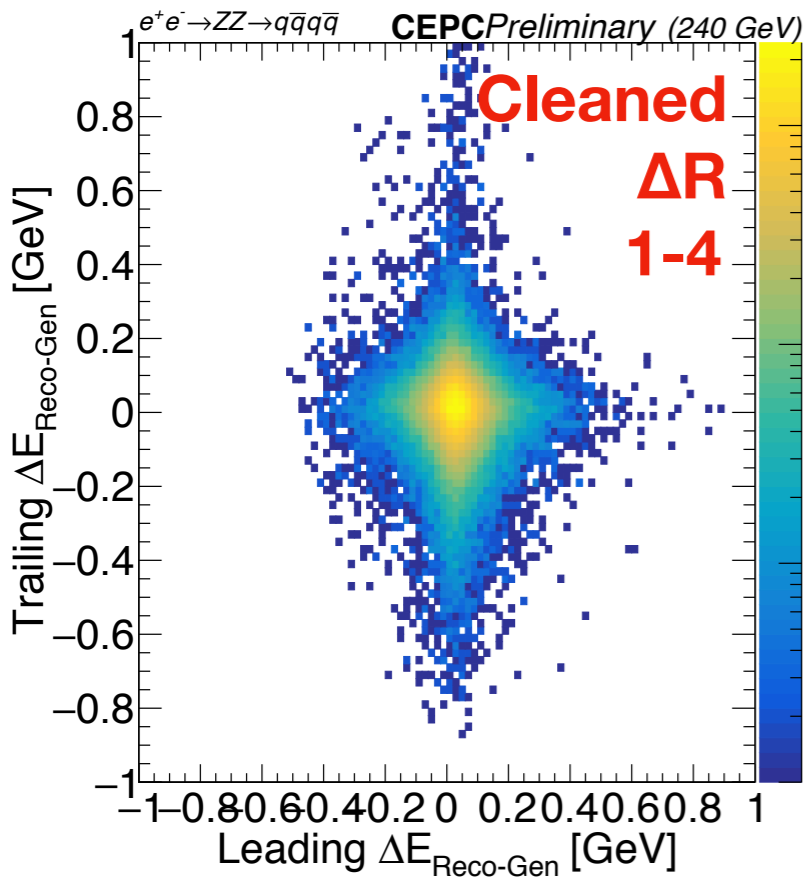

Match by Energy and ΔR reverse

1-4
2-3

1-3
2-4

1-2
3-4

2D $\Delta\theta$ Distribution

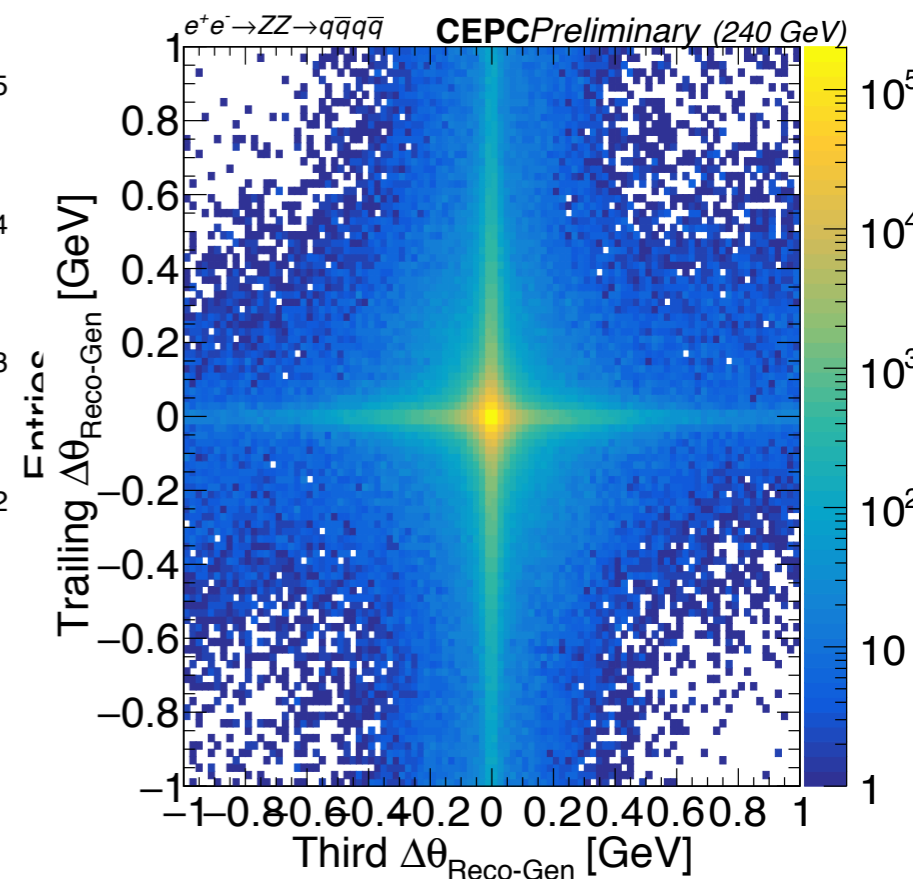
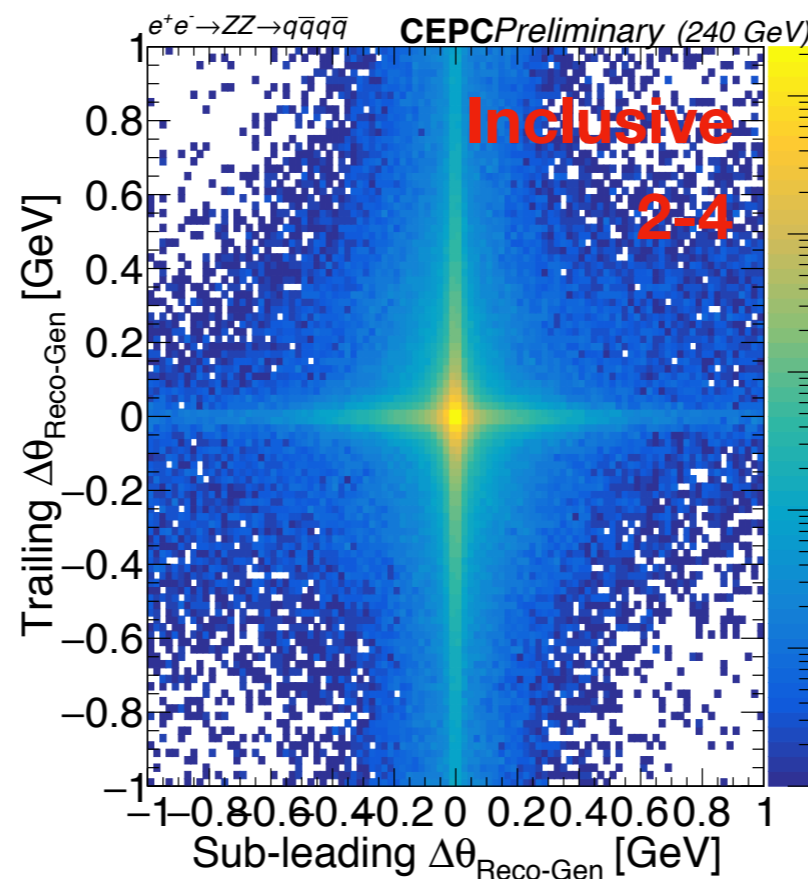
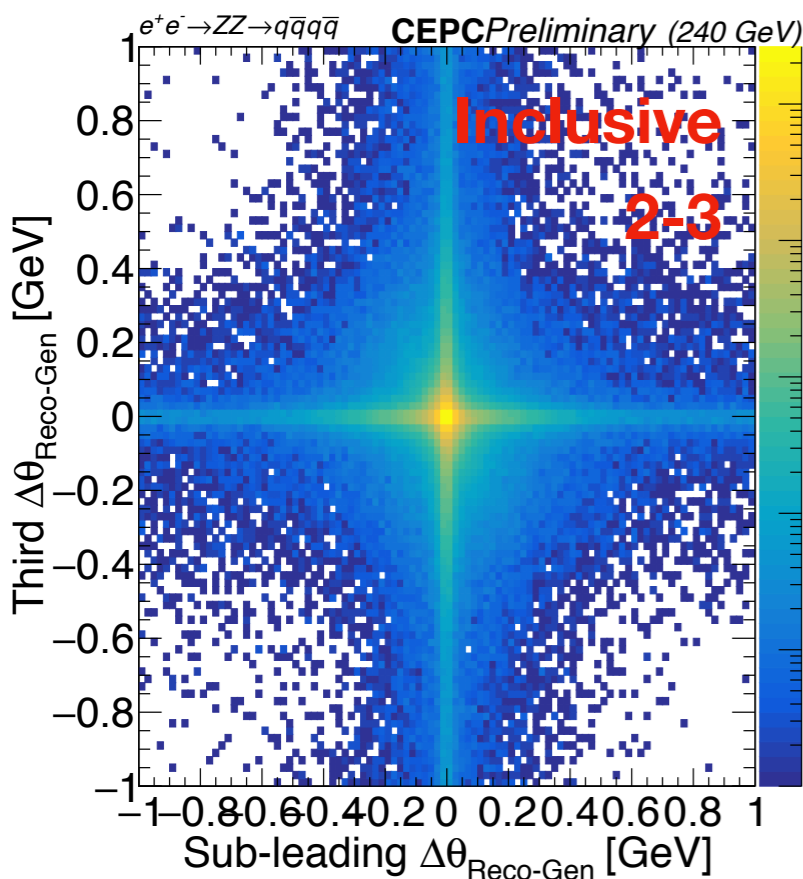
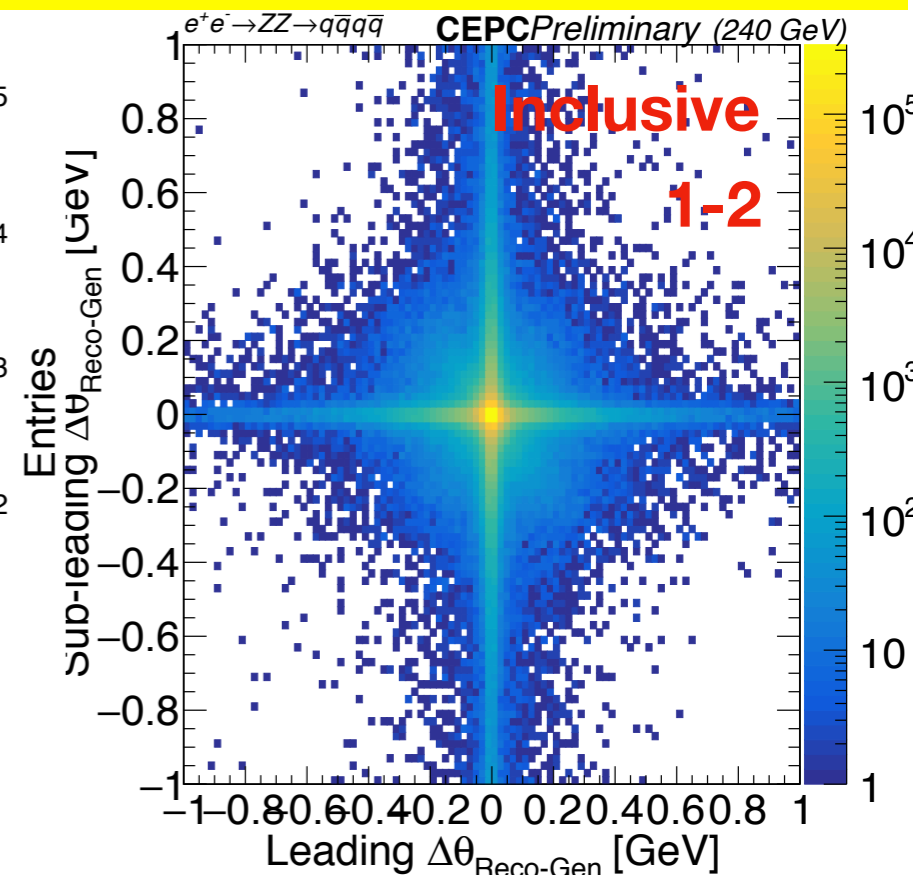
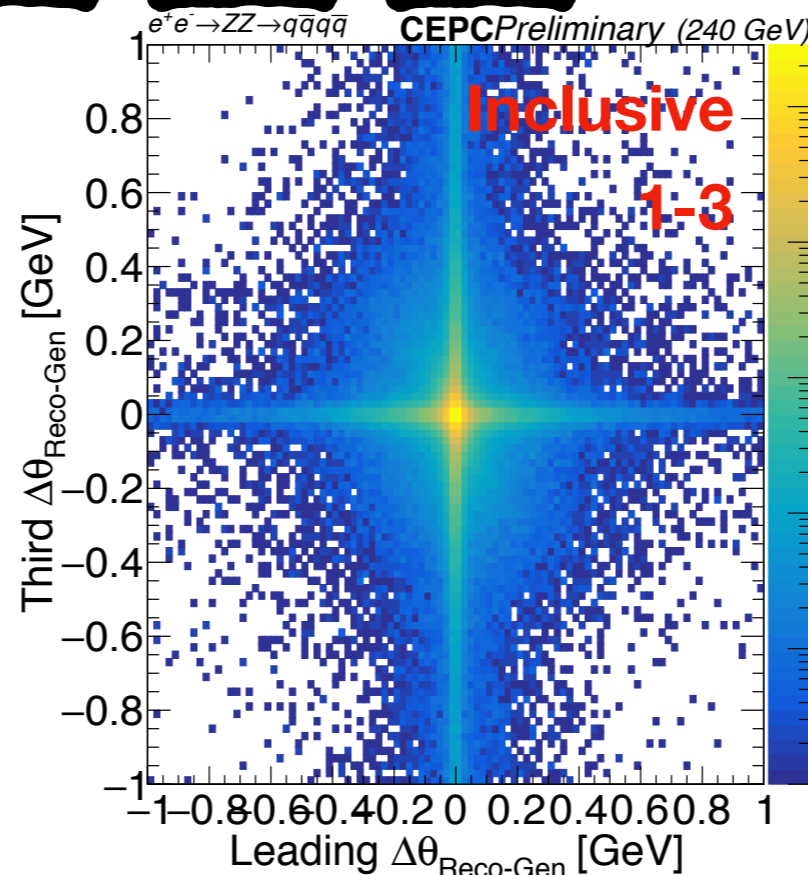
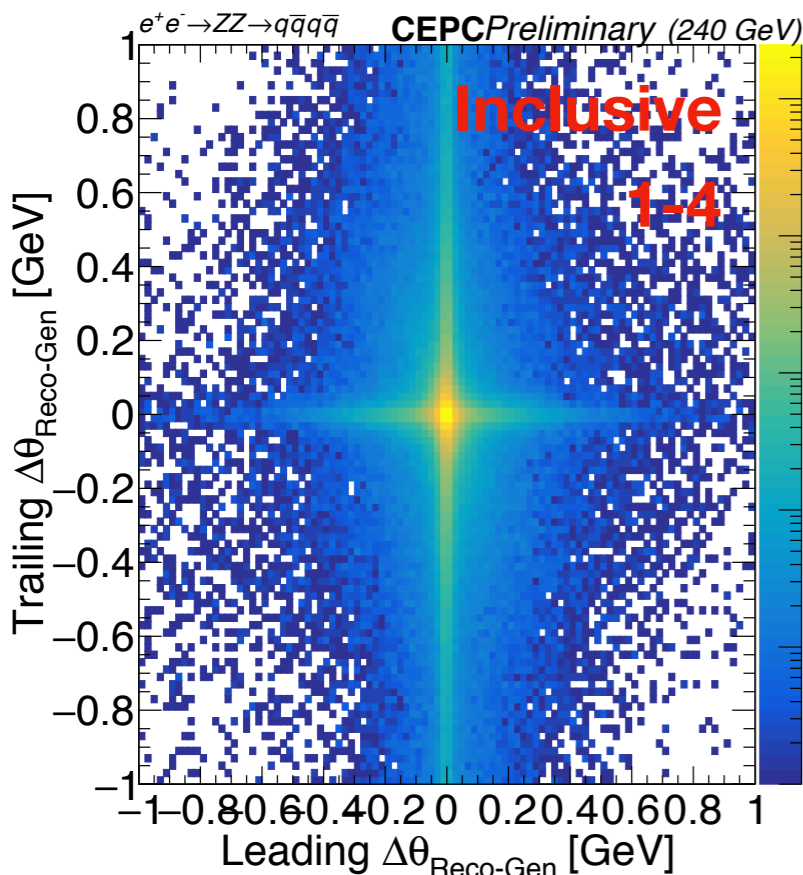

Match by Energy and ΔR reverse

1-4
2-3

1-3
2-4

1-2
3-4

2D $\Delta\theta$ Distribution

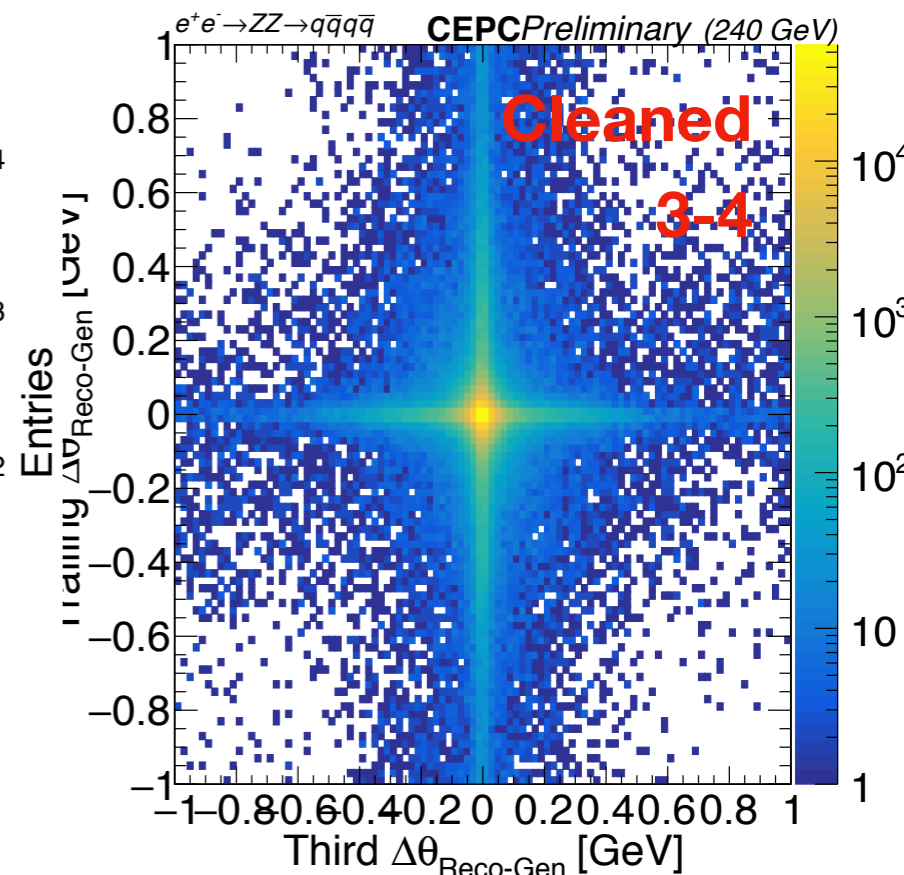
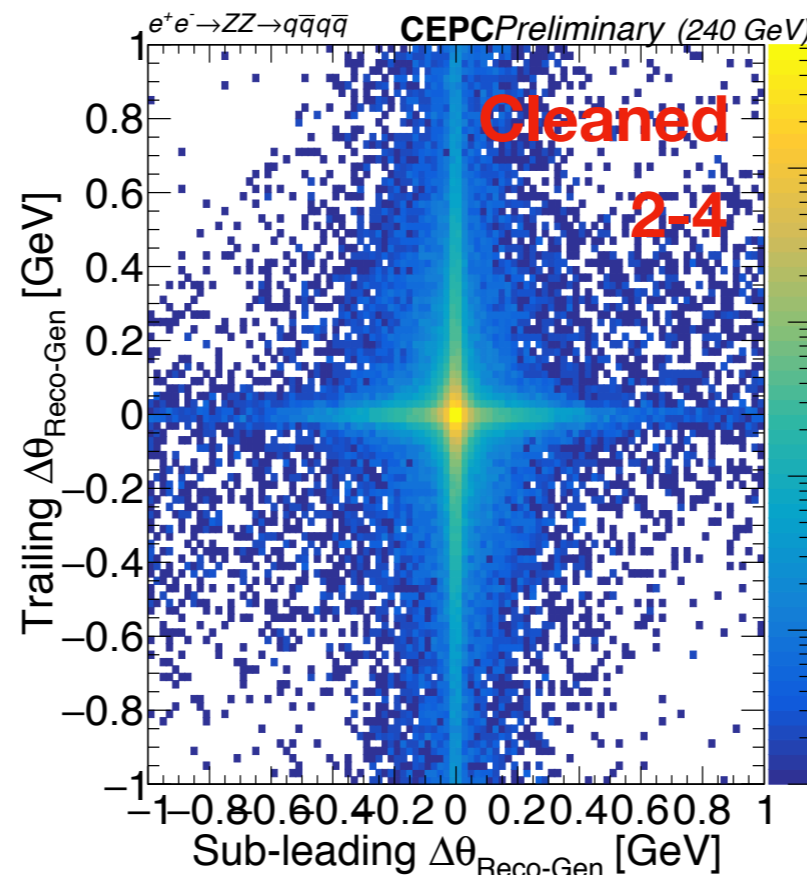
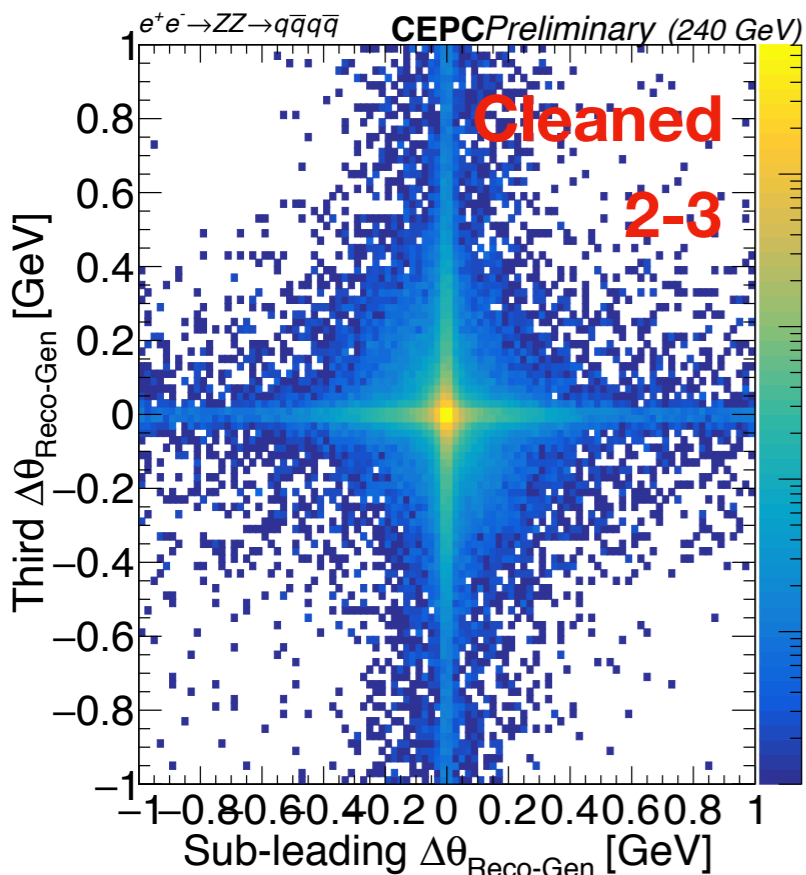
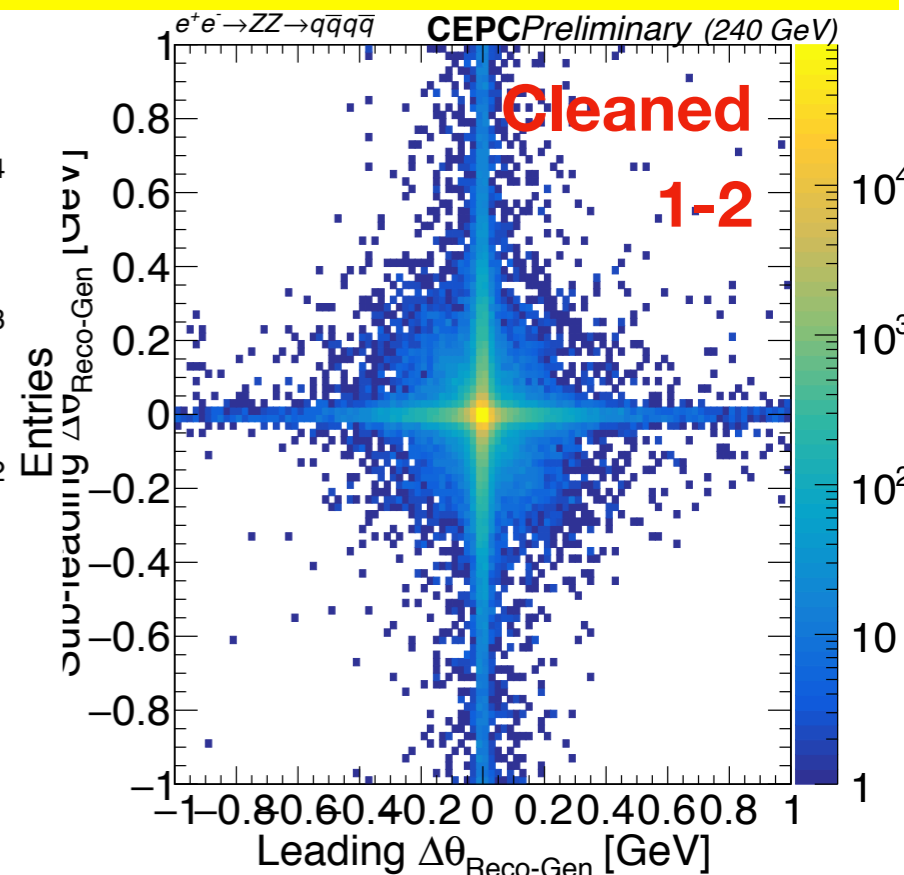
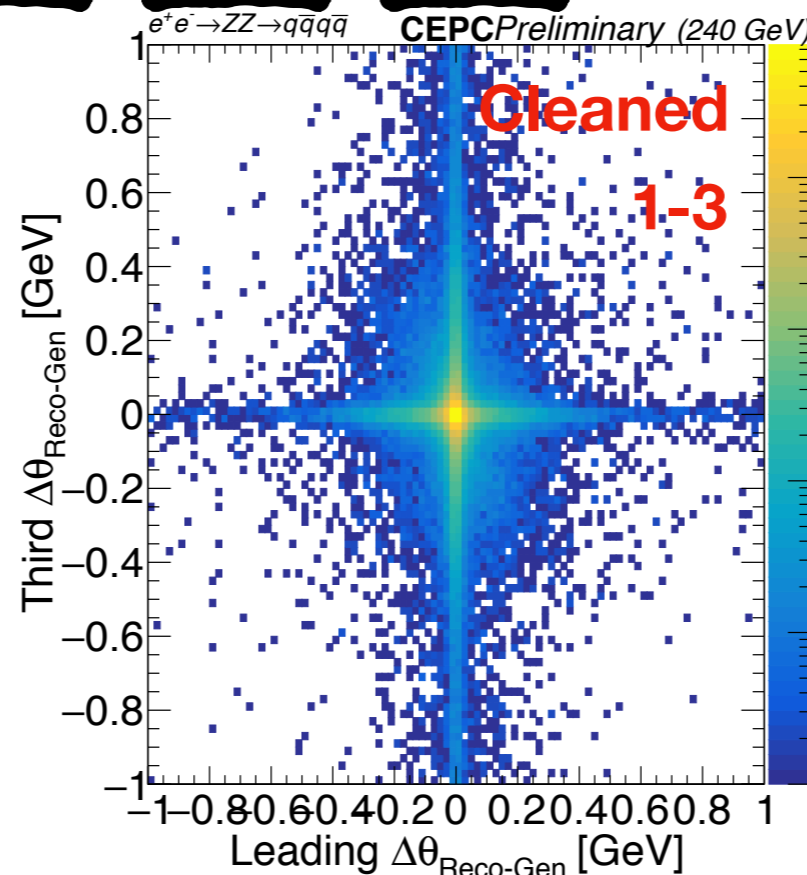
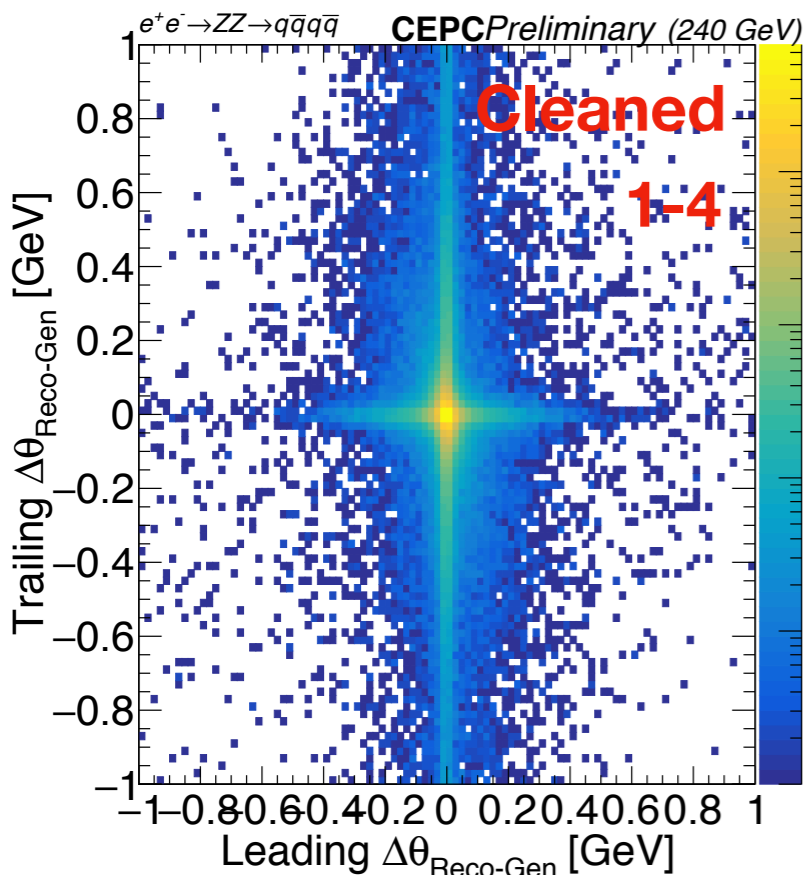

2D $\Delta\theta$ Distribution

Match by Energy and ΔR reverse

1-4
2-3

1-3
2-4

1-2
3-4

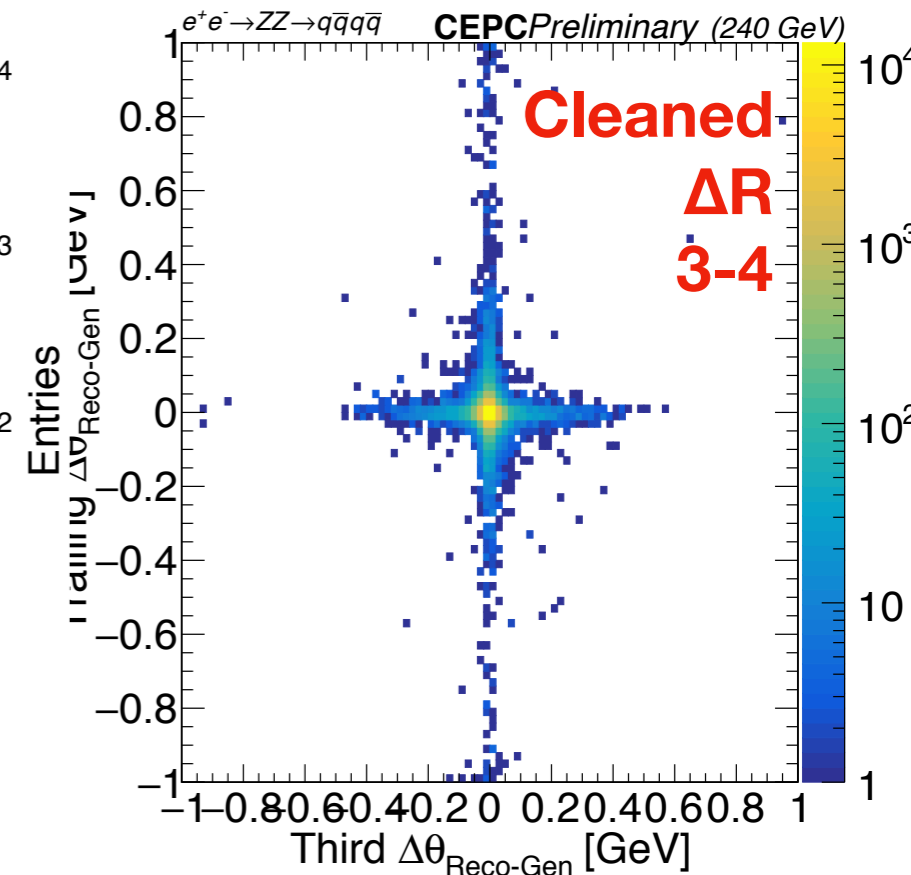
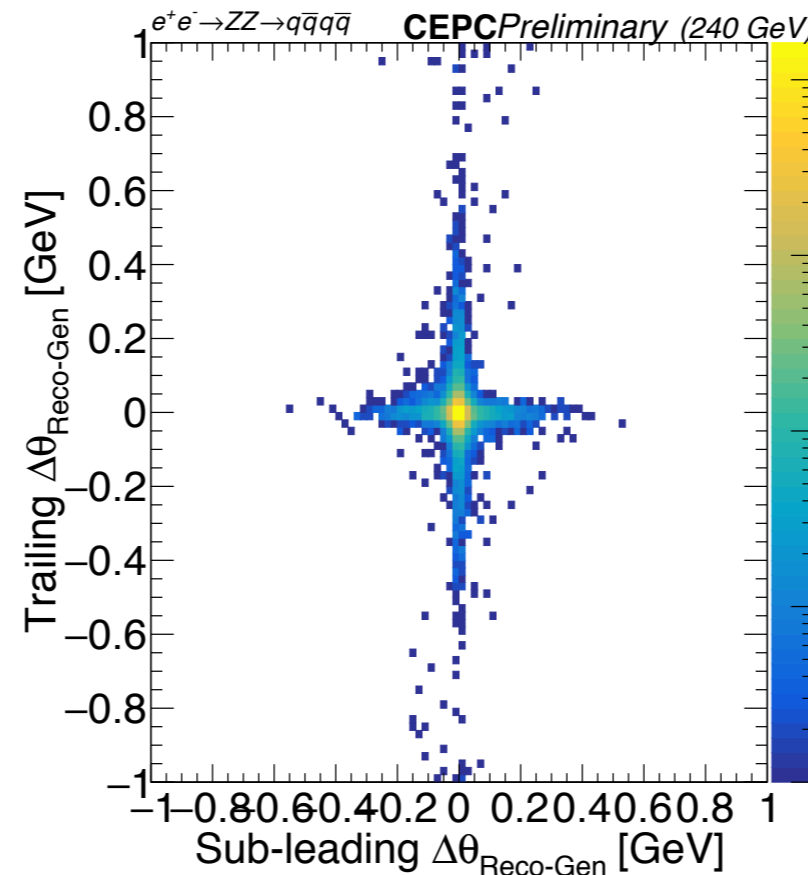
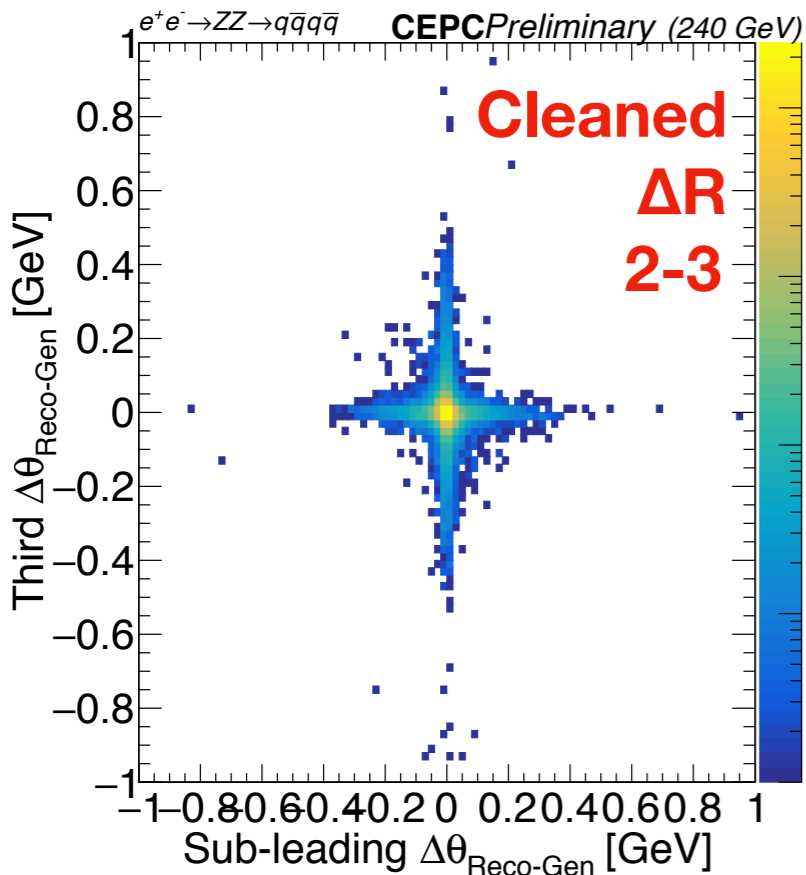
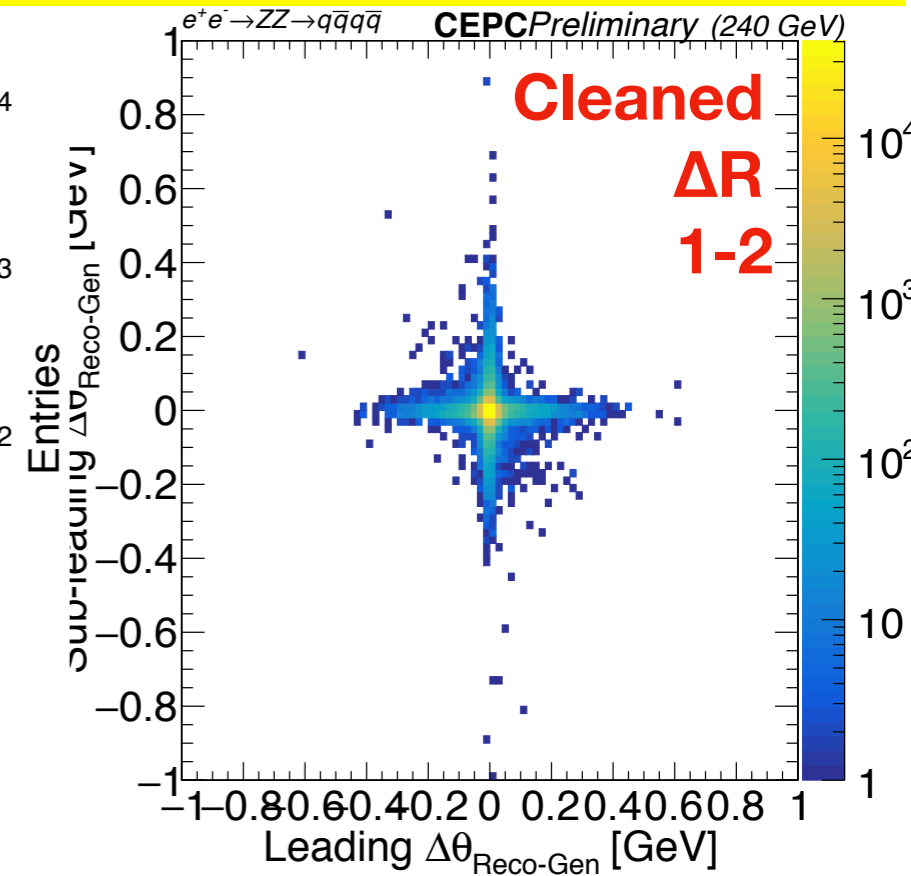
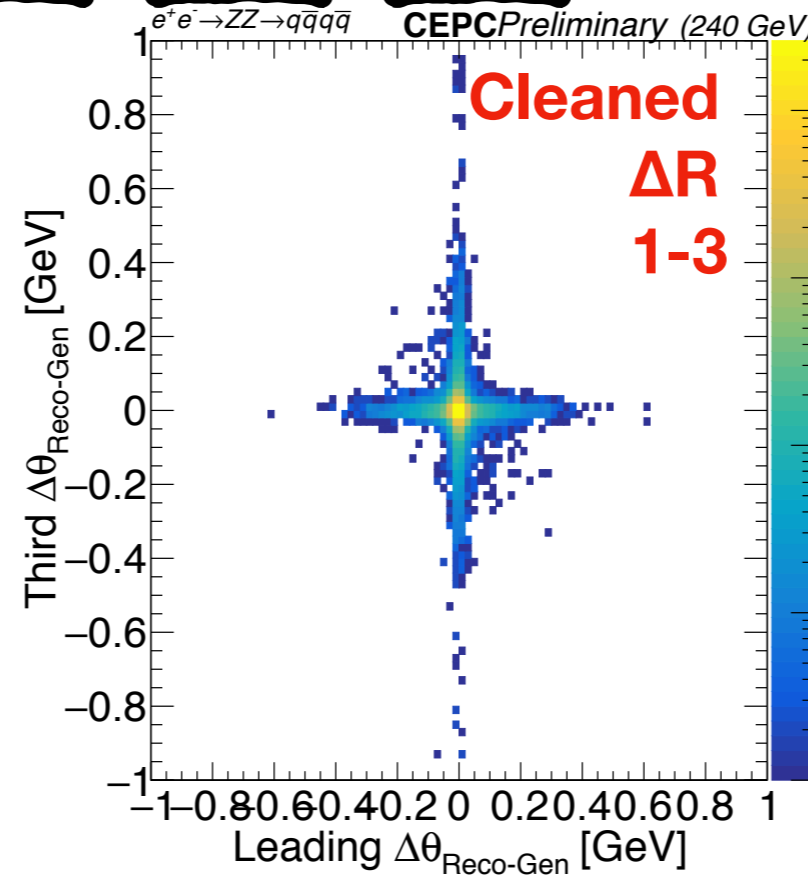
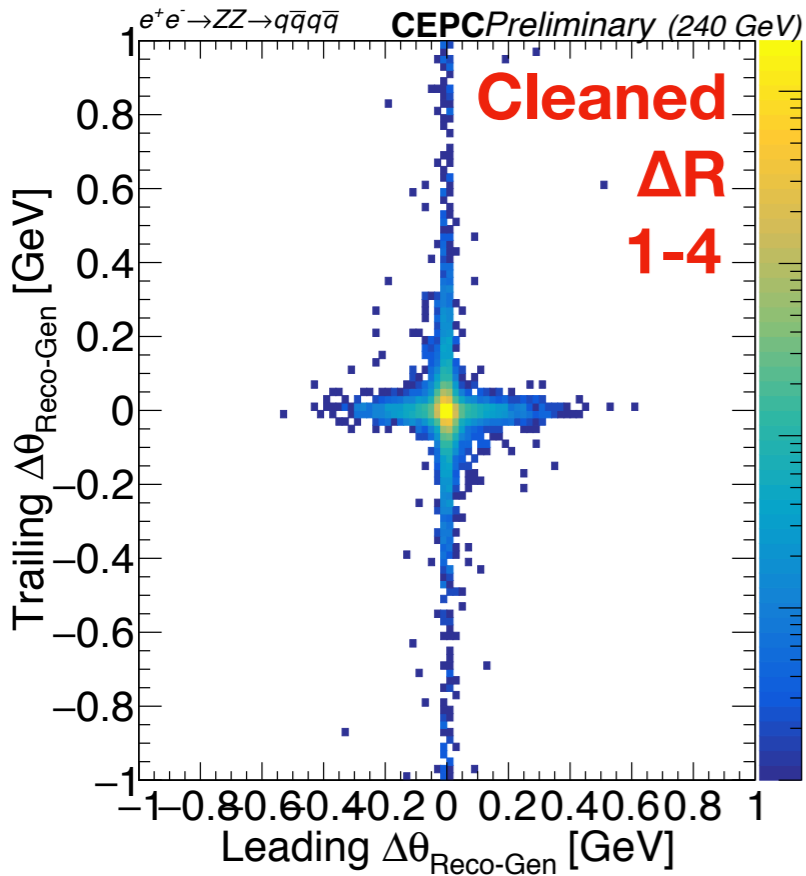

Match by Energy and ΔR reverse

1-4
2-3

1-3
2-4

1-2
3-4

2D $\Delta\phi$ Distribution

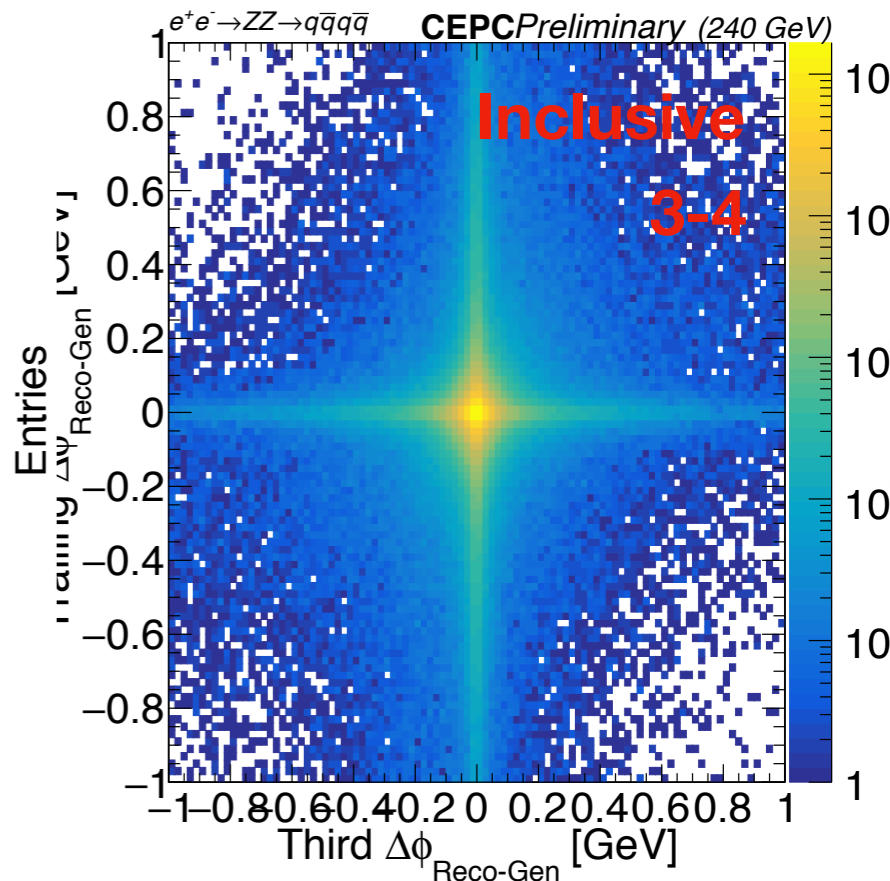
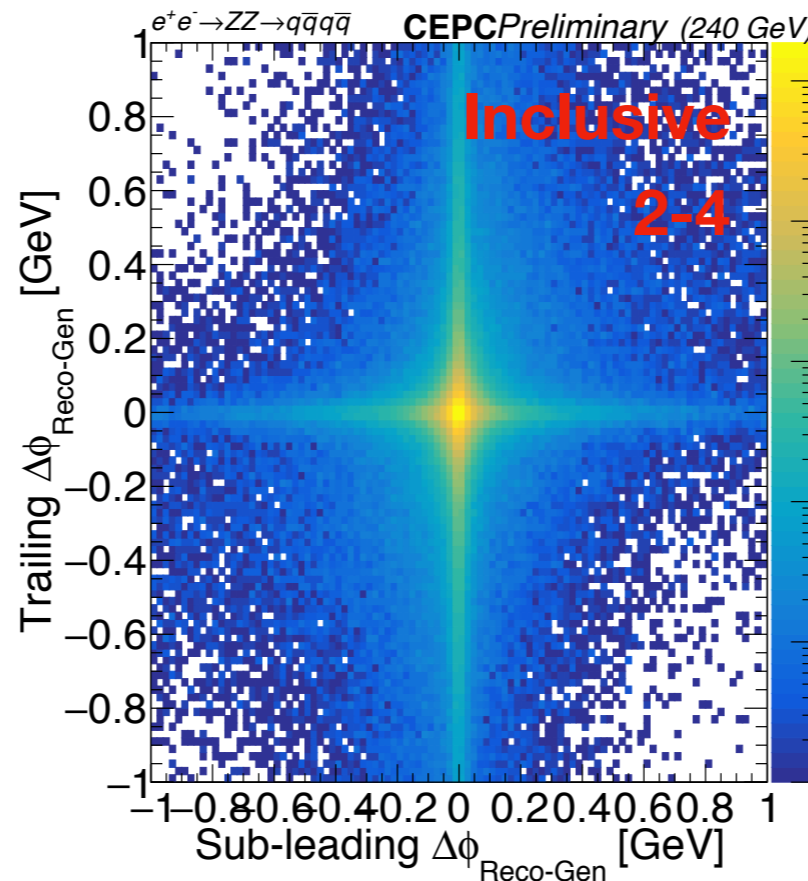
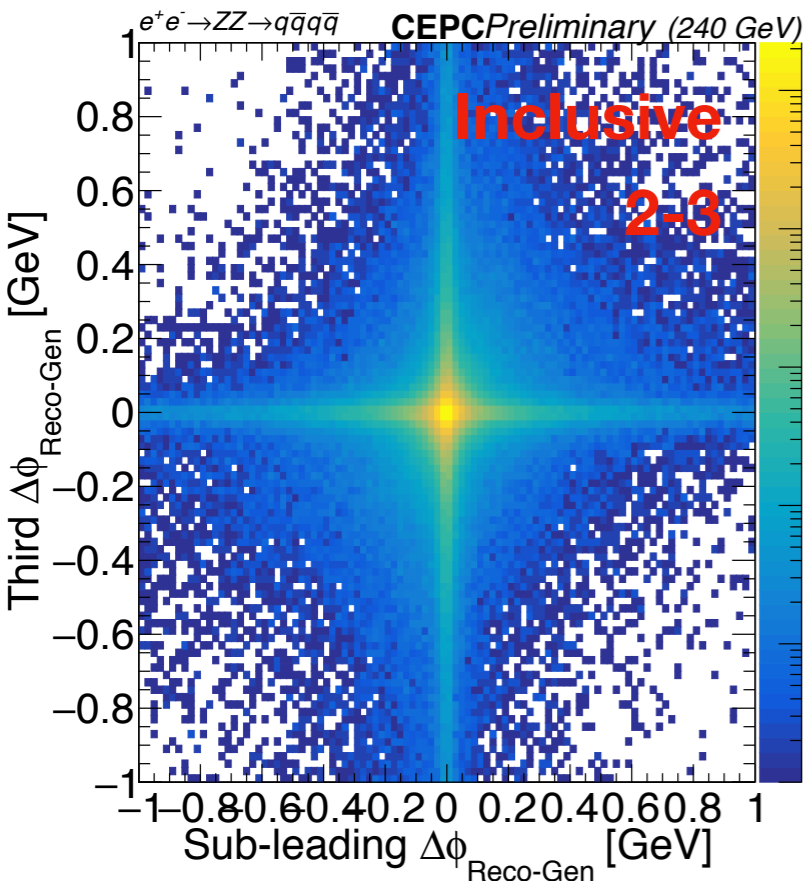
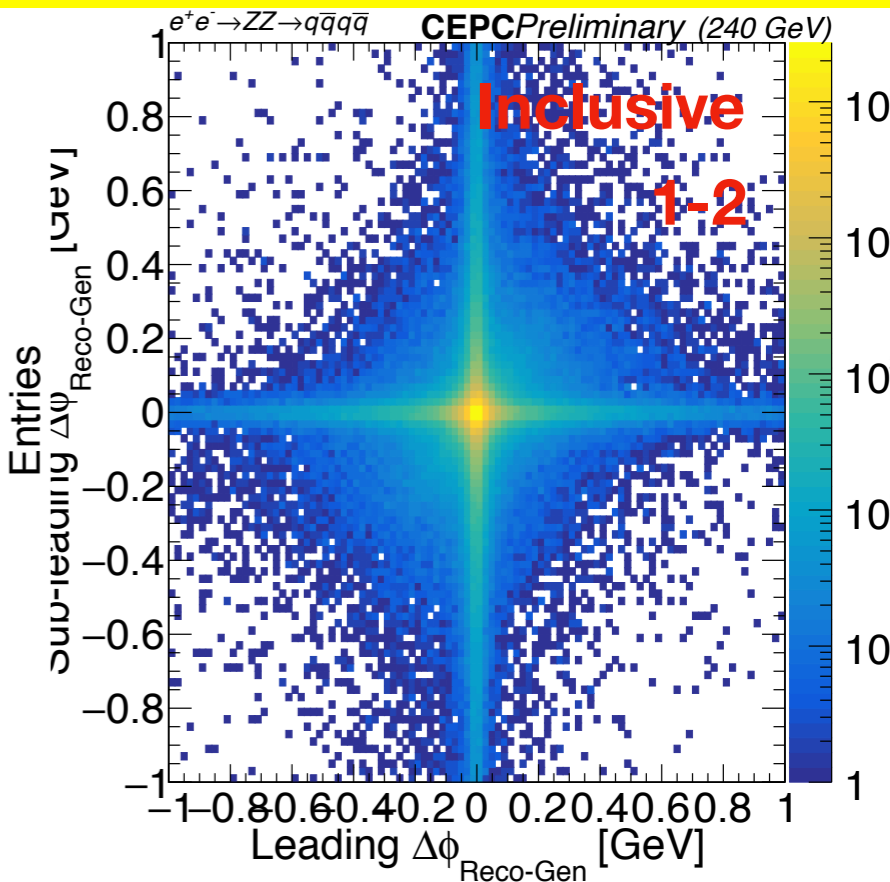
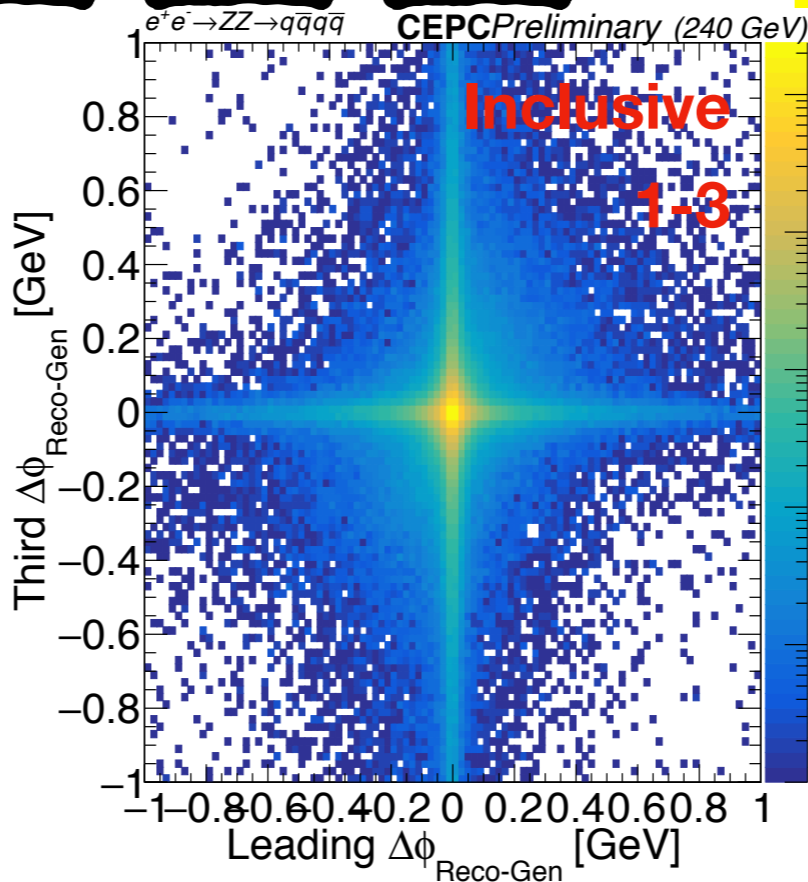
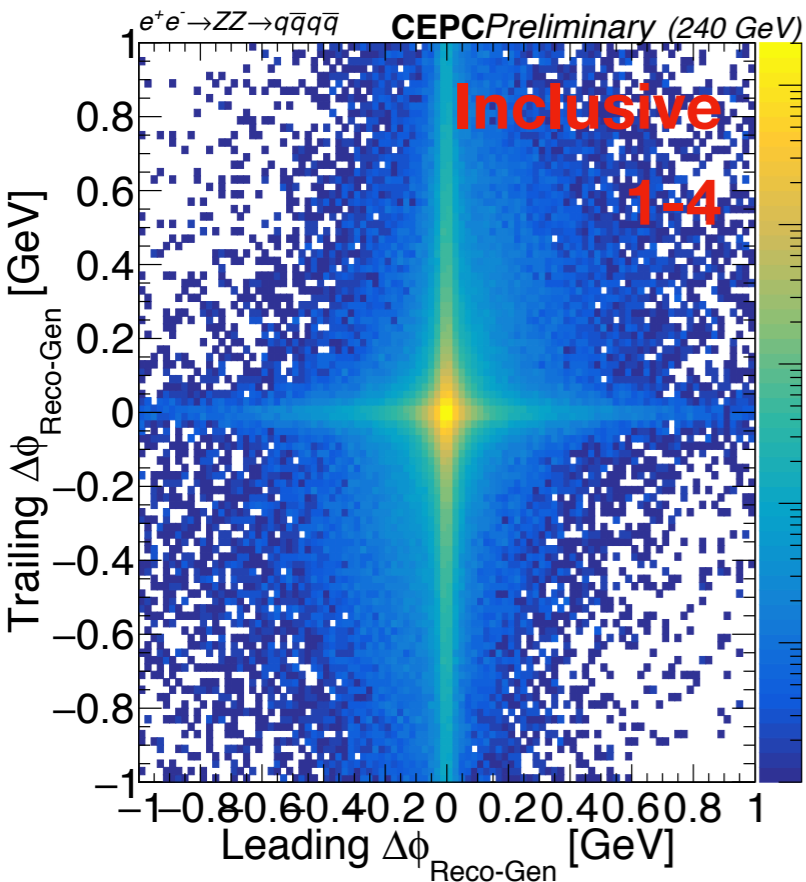

Match by Energy and ΔR reverse

1-4
2-3

1-3
2-4

1-2
3-4

2D $\Delta\phi$ Distribution

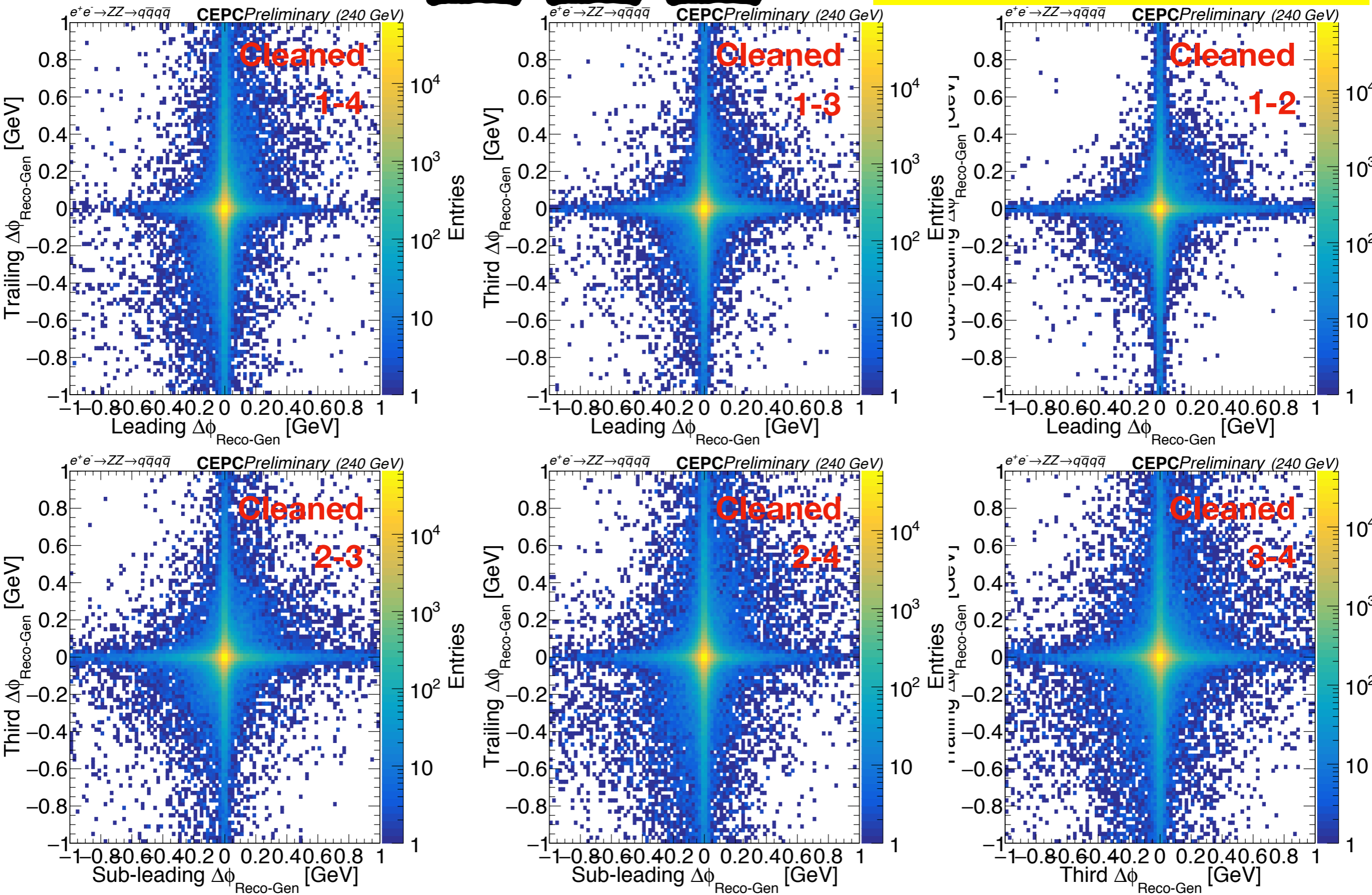

Match by Energy and ΔR reverse

1-4
2-3

1-3
2-4

1-2
3-4

2D $\Delta\phi$ Distribution

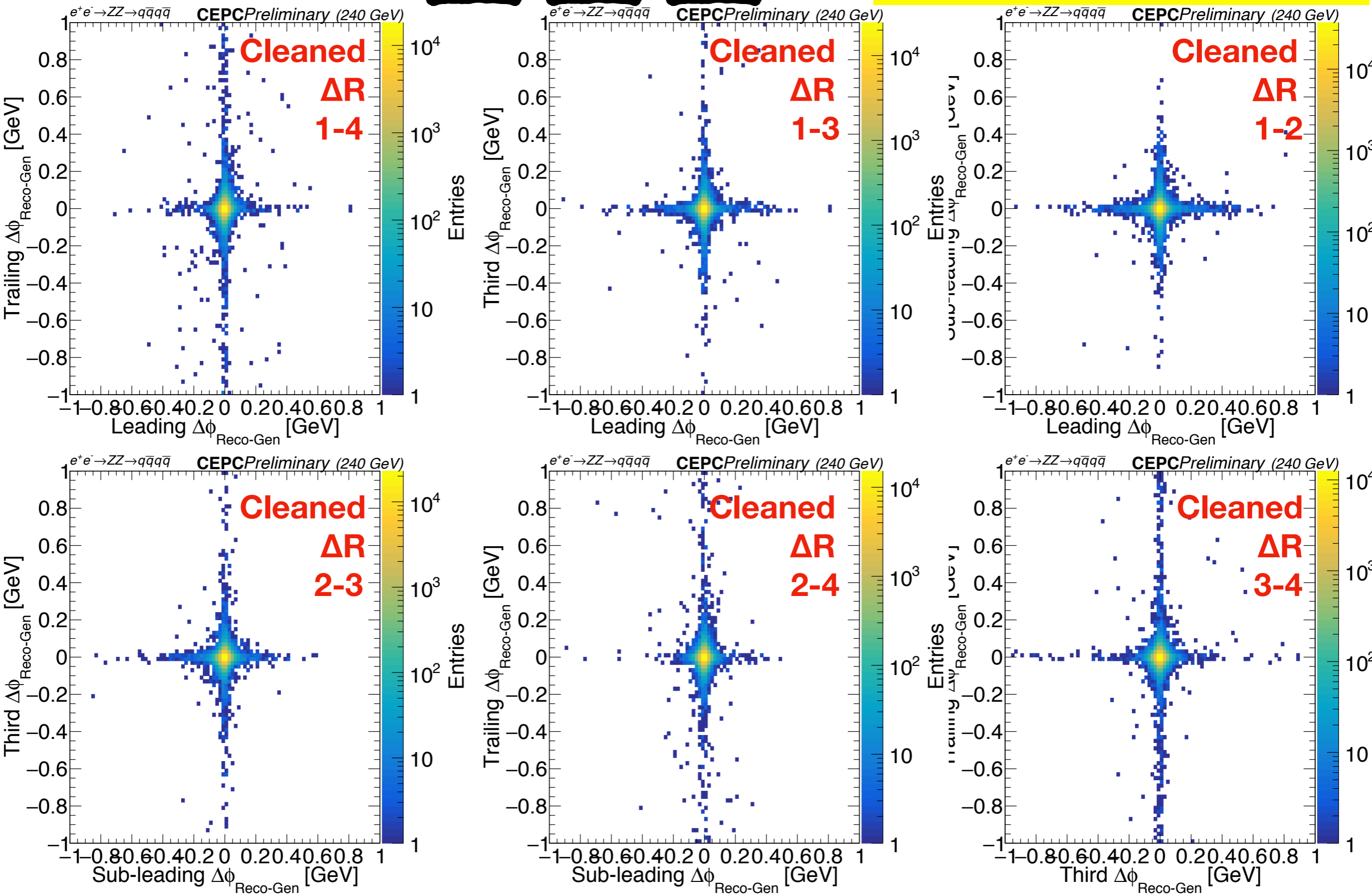

Match by Energy and $\Delta R + \Delta E$ reverse

1-4
2-3

1-3
2-4

1-2
3-4

2D ΔE Distribution

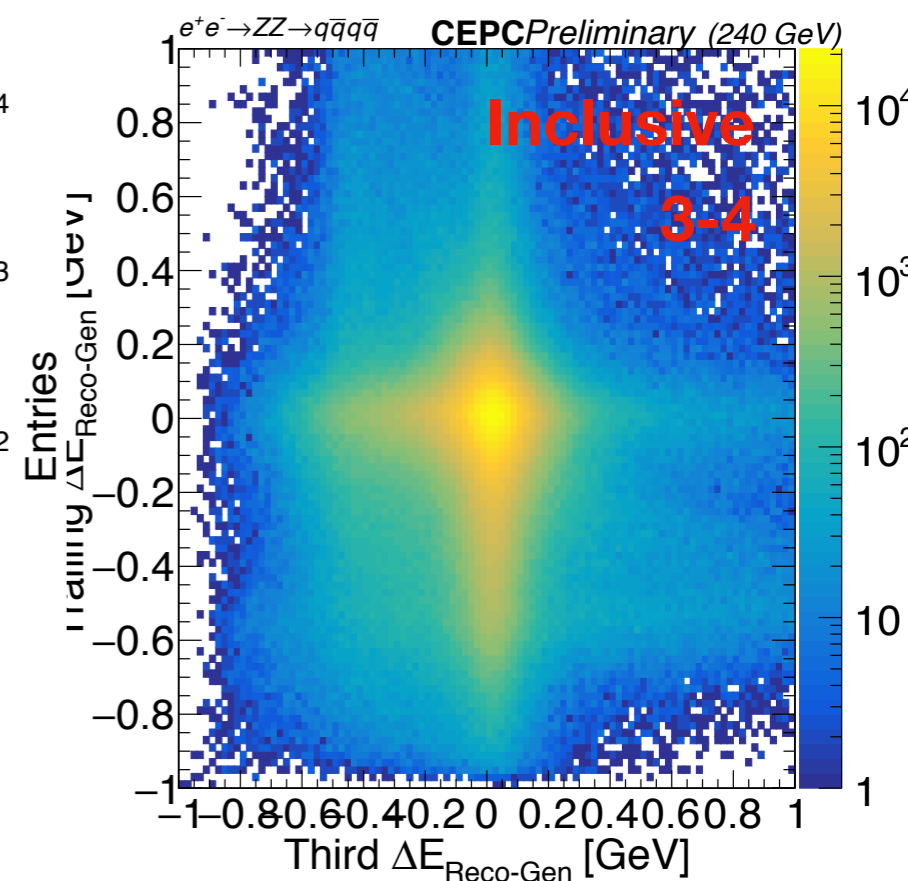
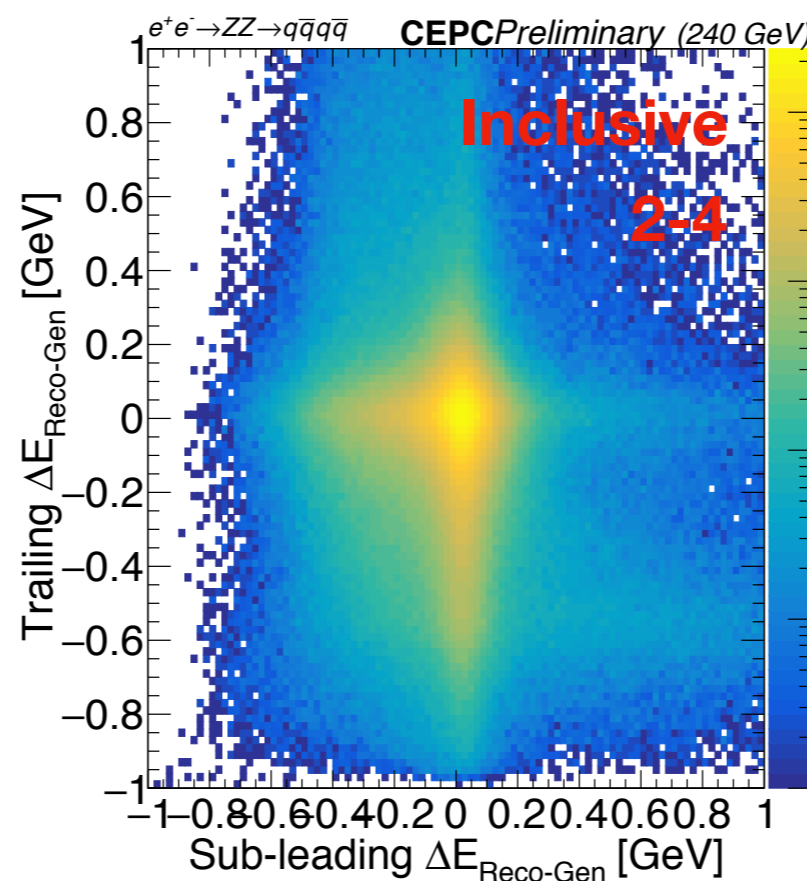
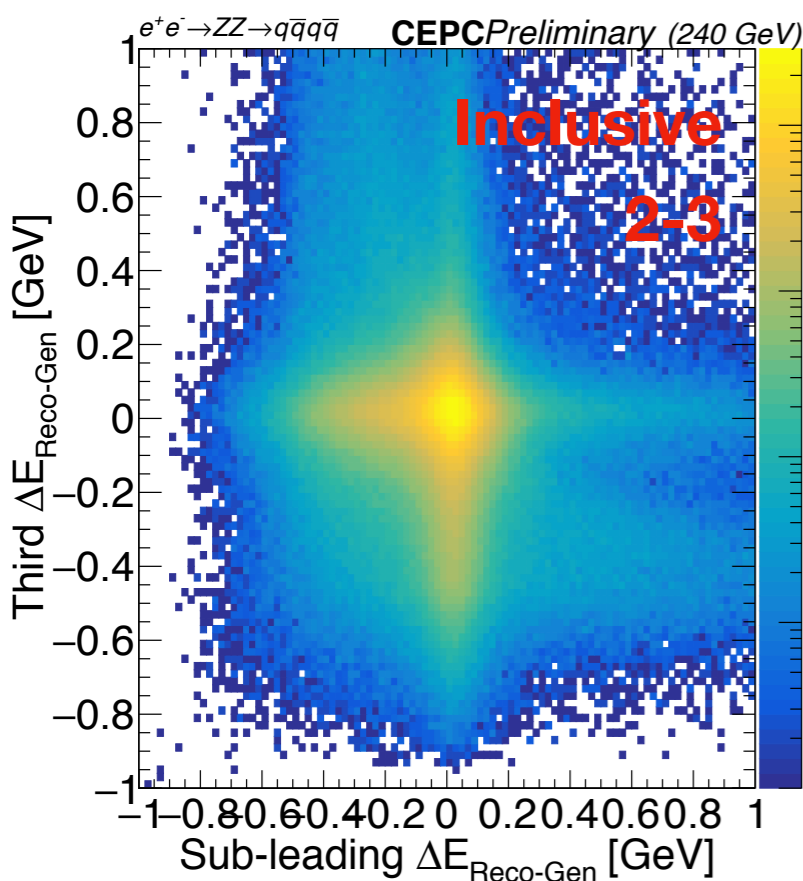
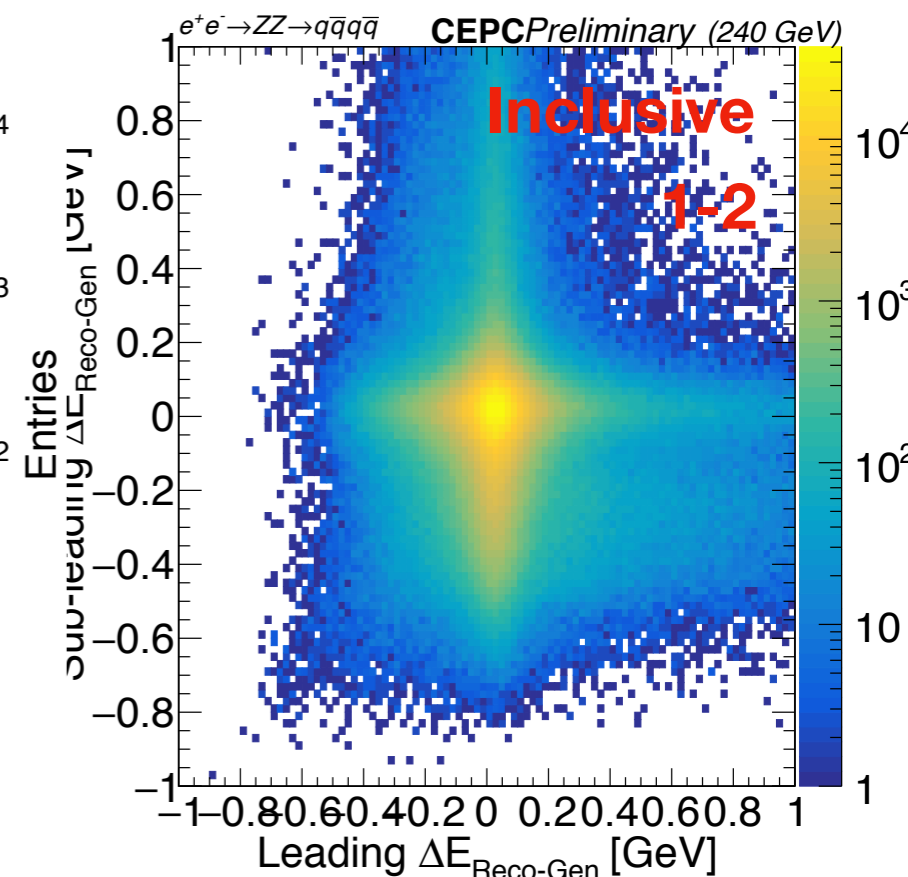
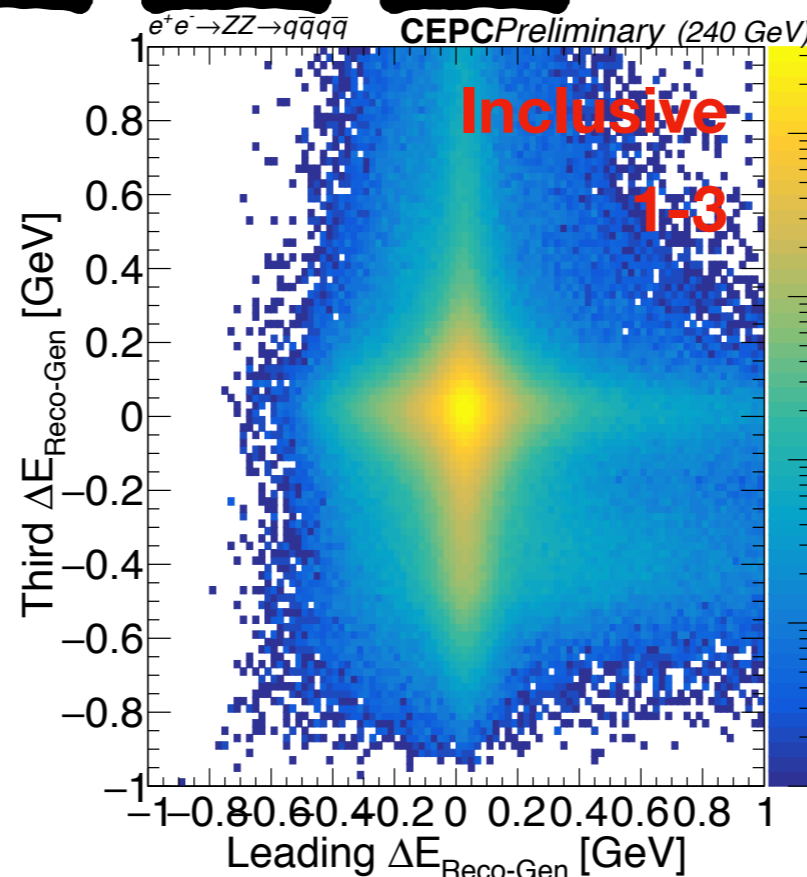
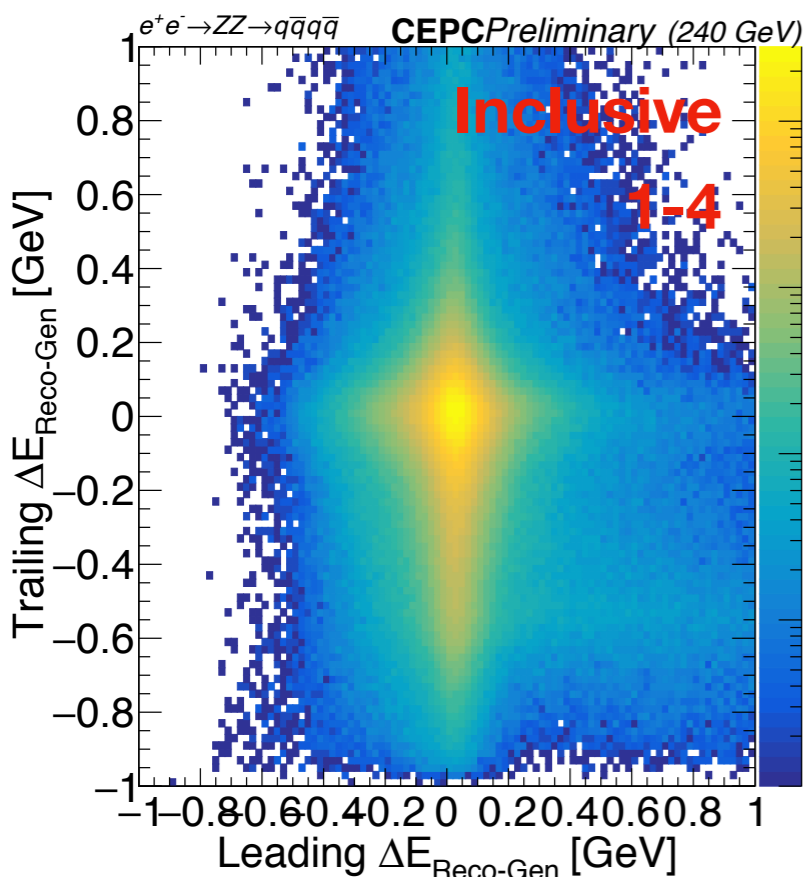

Match by Energy and $\Delta R + \Delta E$ reverse

1-4
2-3

1-3
2-4

1-2
3-4

2D ΔE Distribution

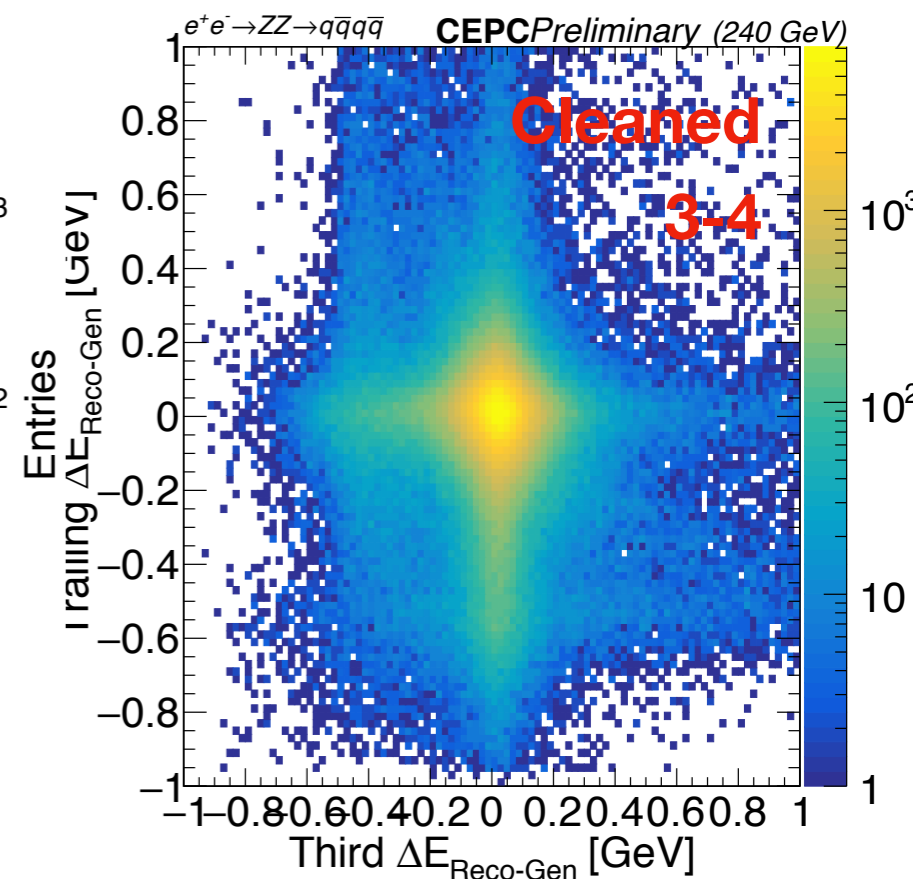
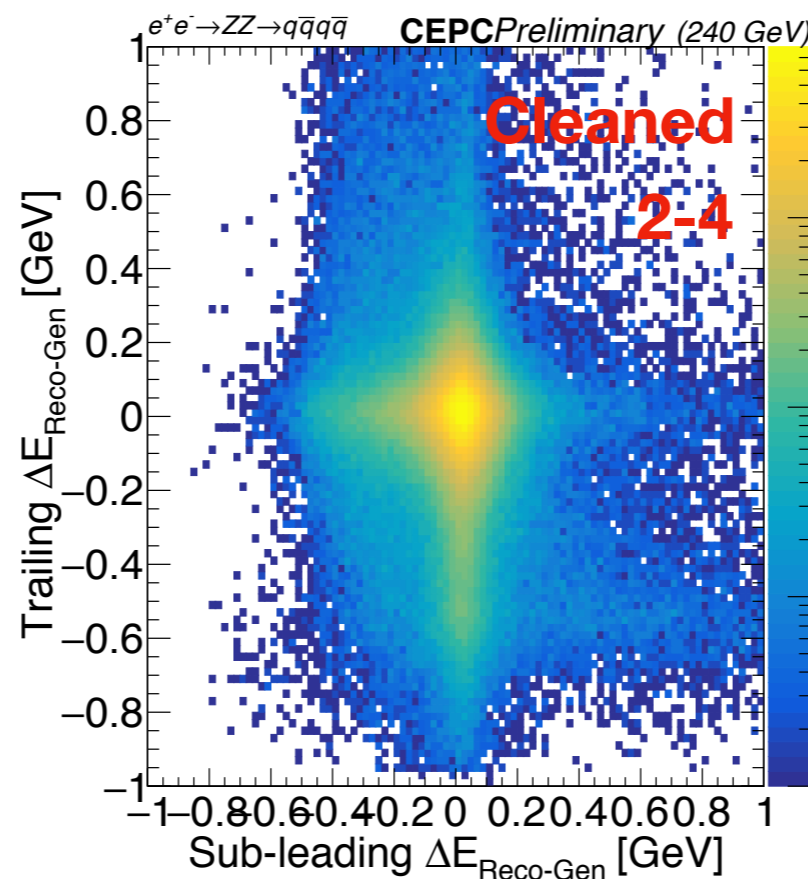
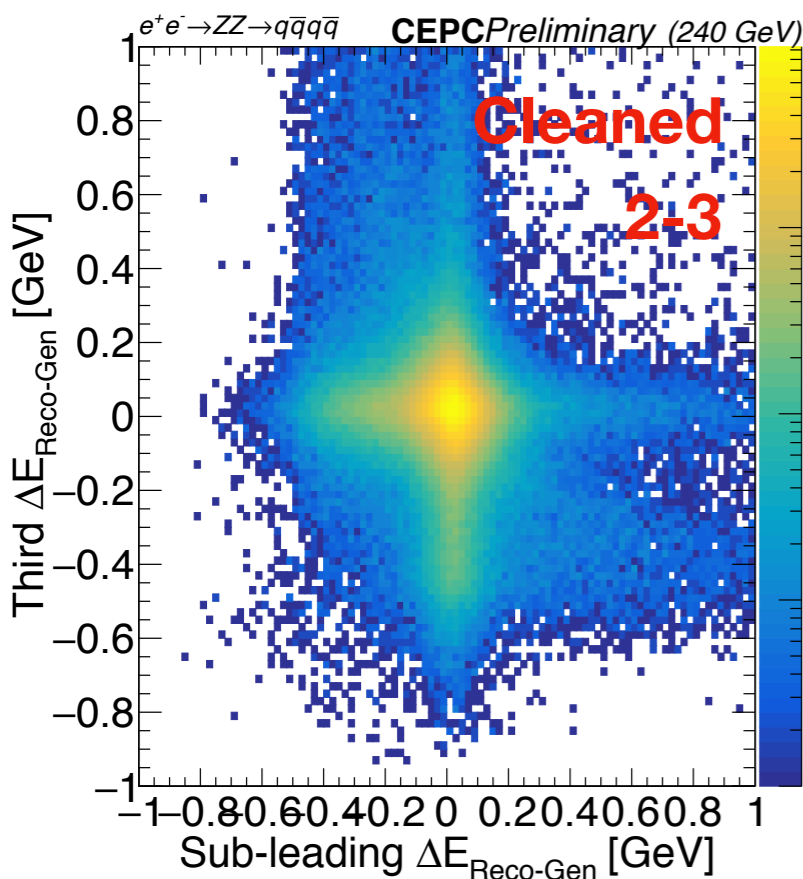
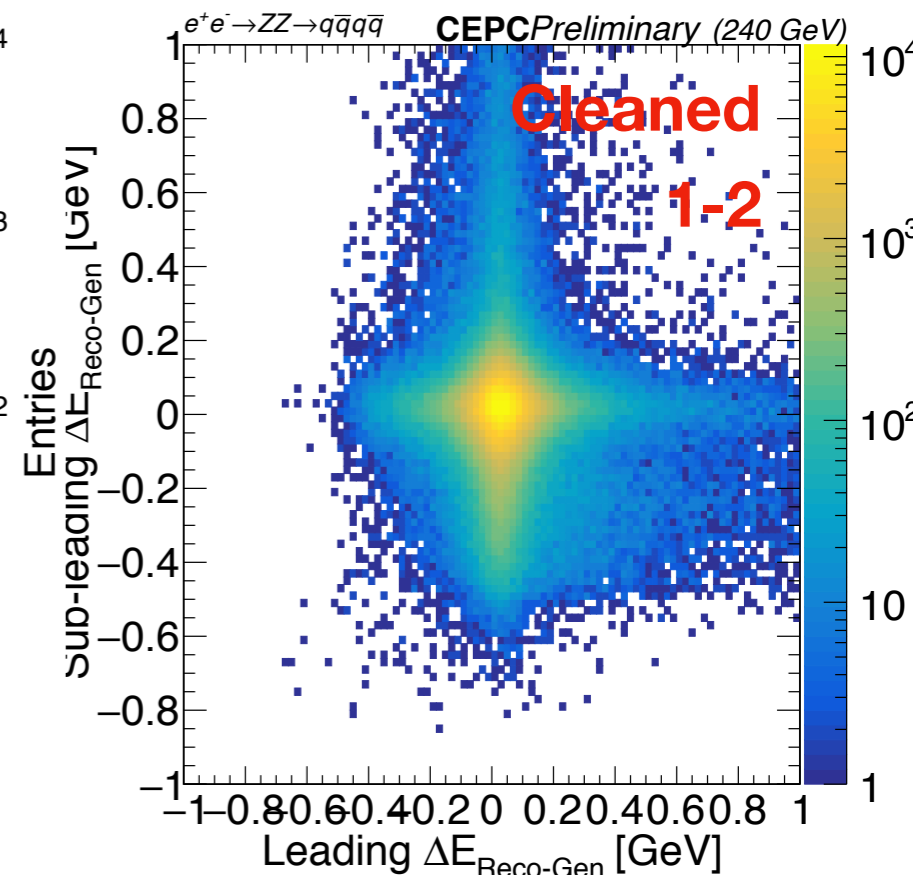
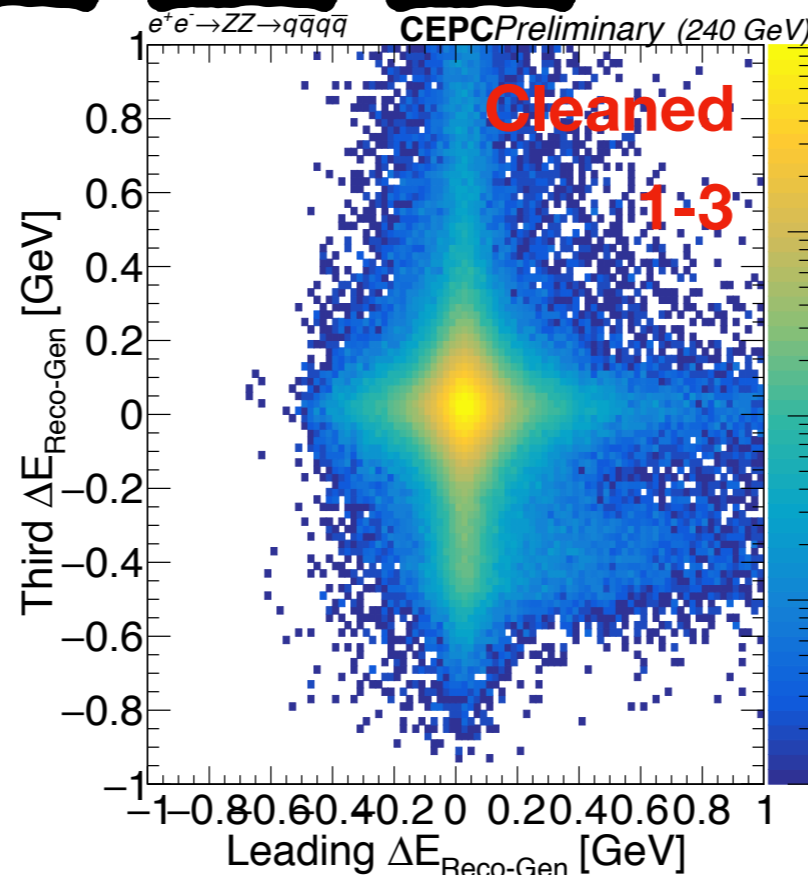
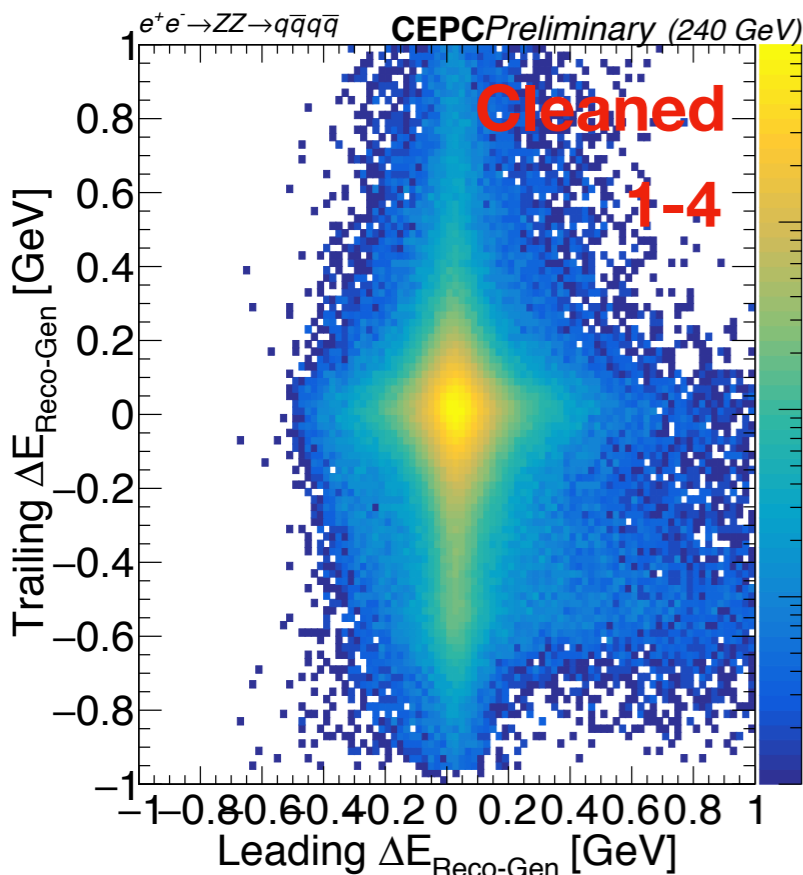

Match by Energy and ΔR + ΔE reverse

1-4
2-3

1-3
2-4

1-2
3-4

2D ΔE Distribution

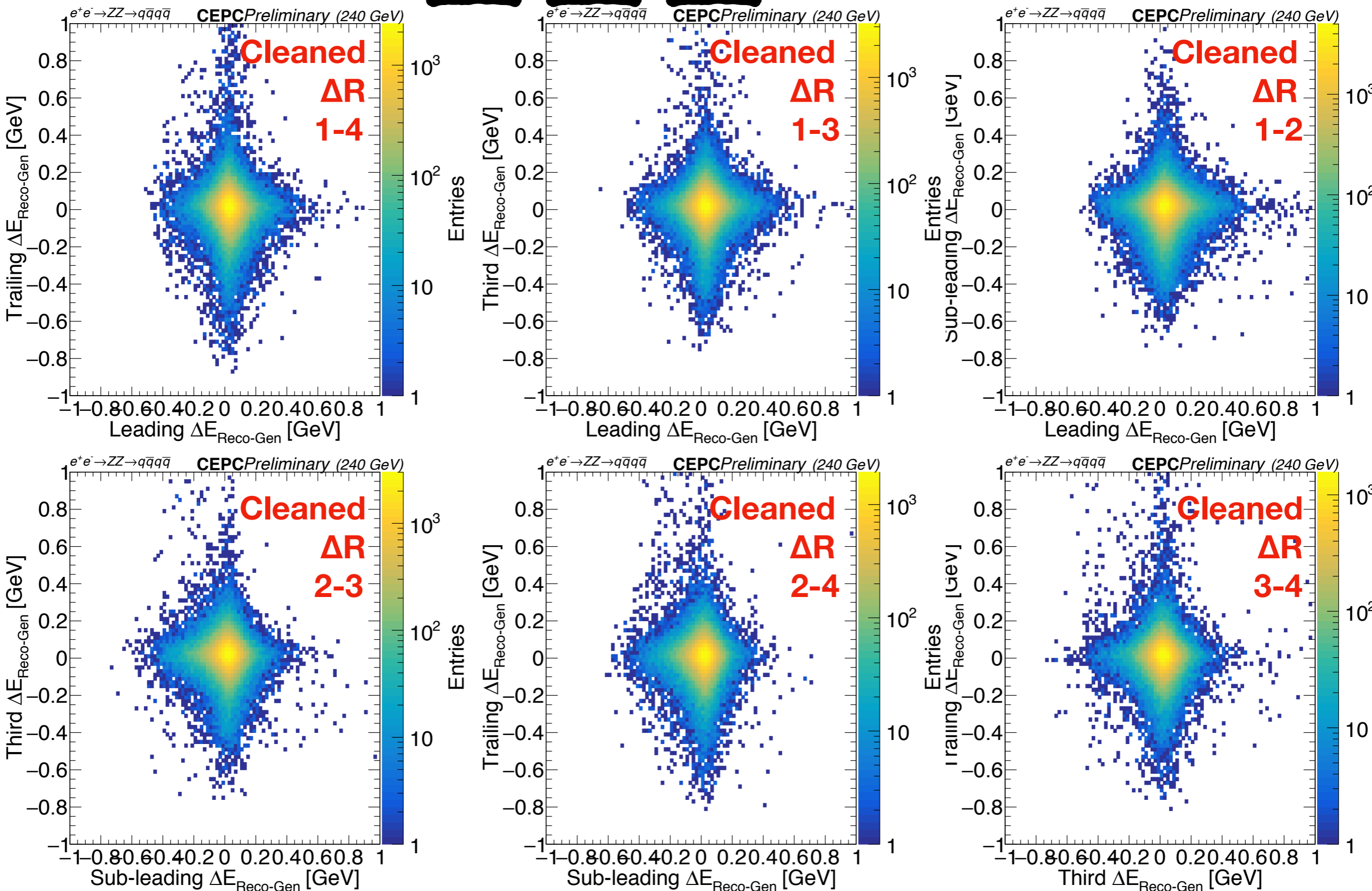

Match by Energy and $\Delta R + \Delta E$ reverse

1-4
2-3

1-3
2-4

1-2
3-4

2D $\Delta\theta$ Distribution

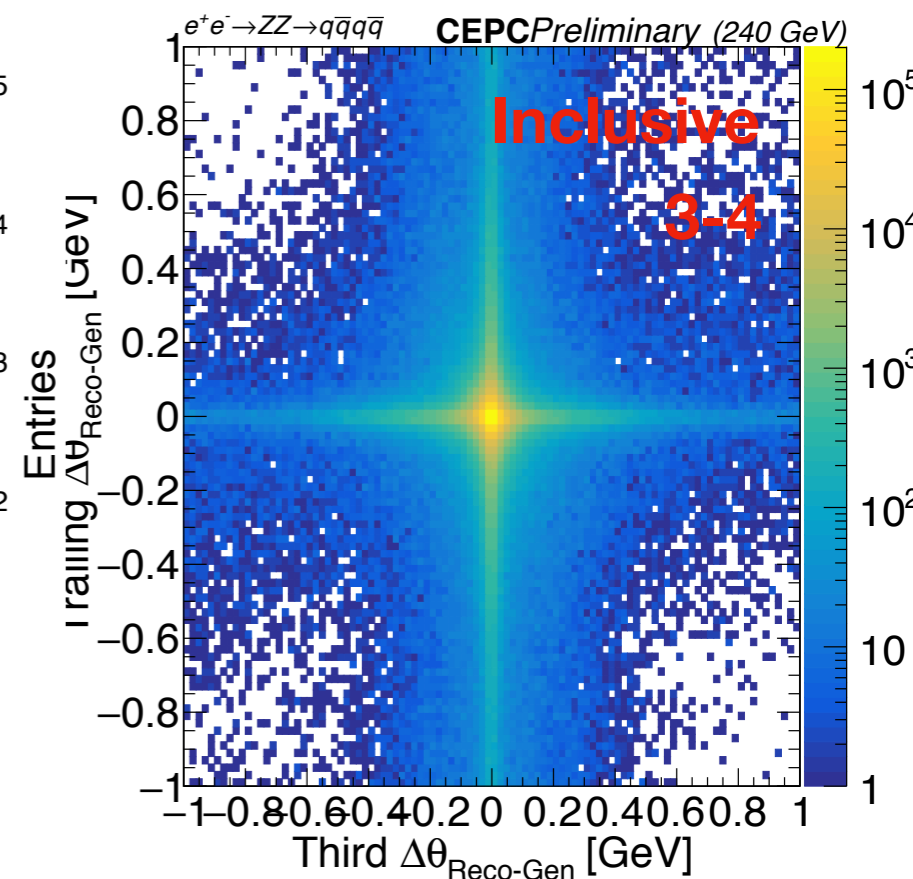
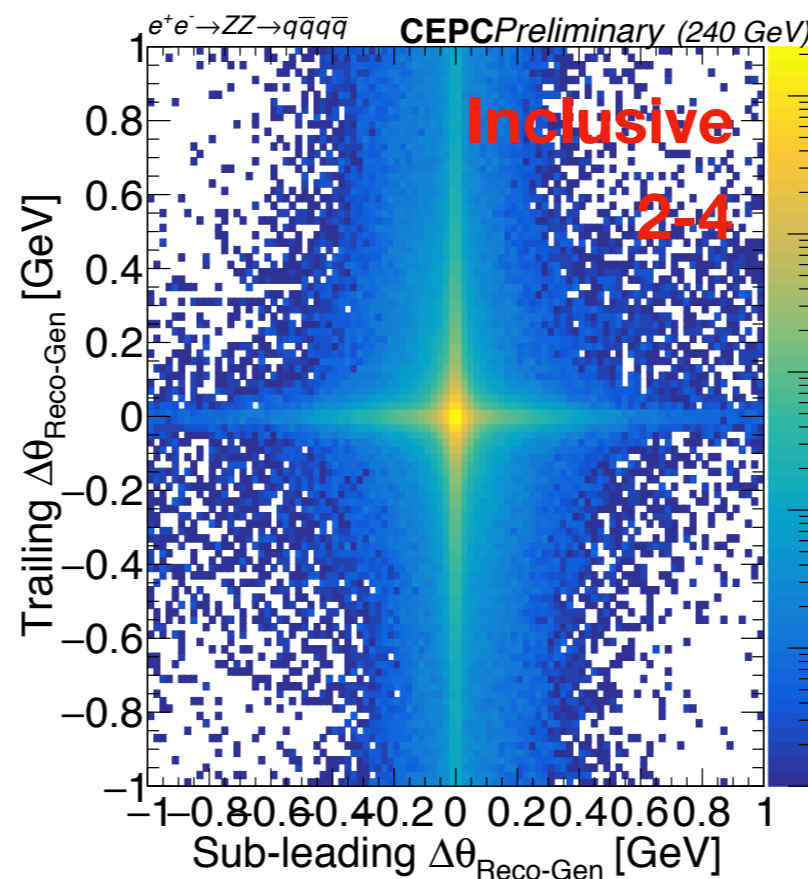
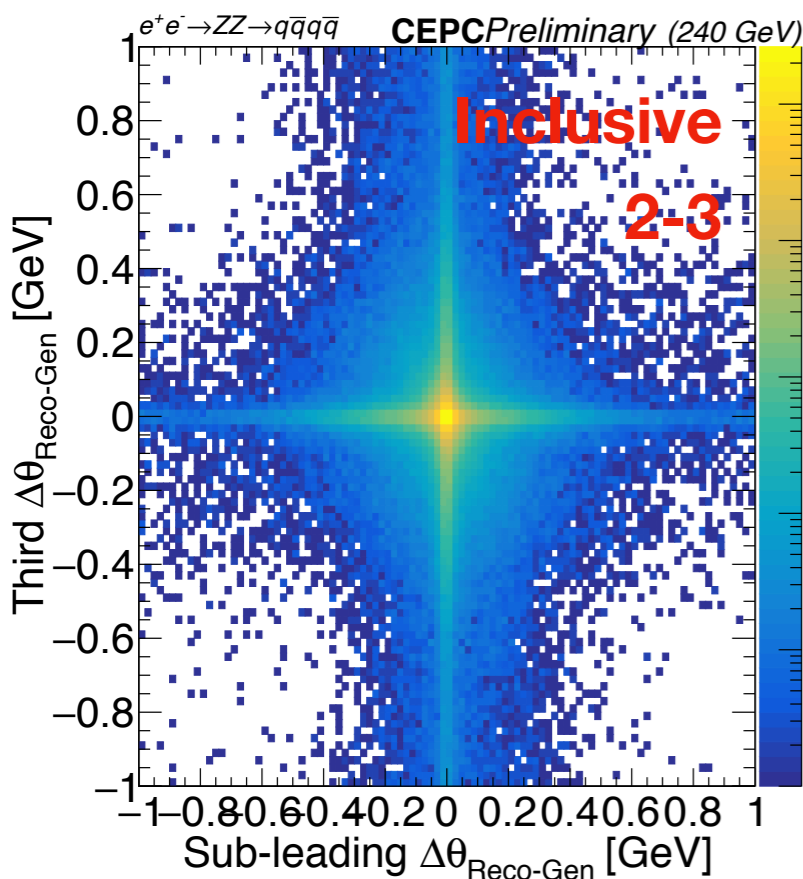
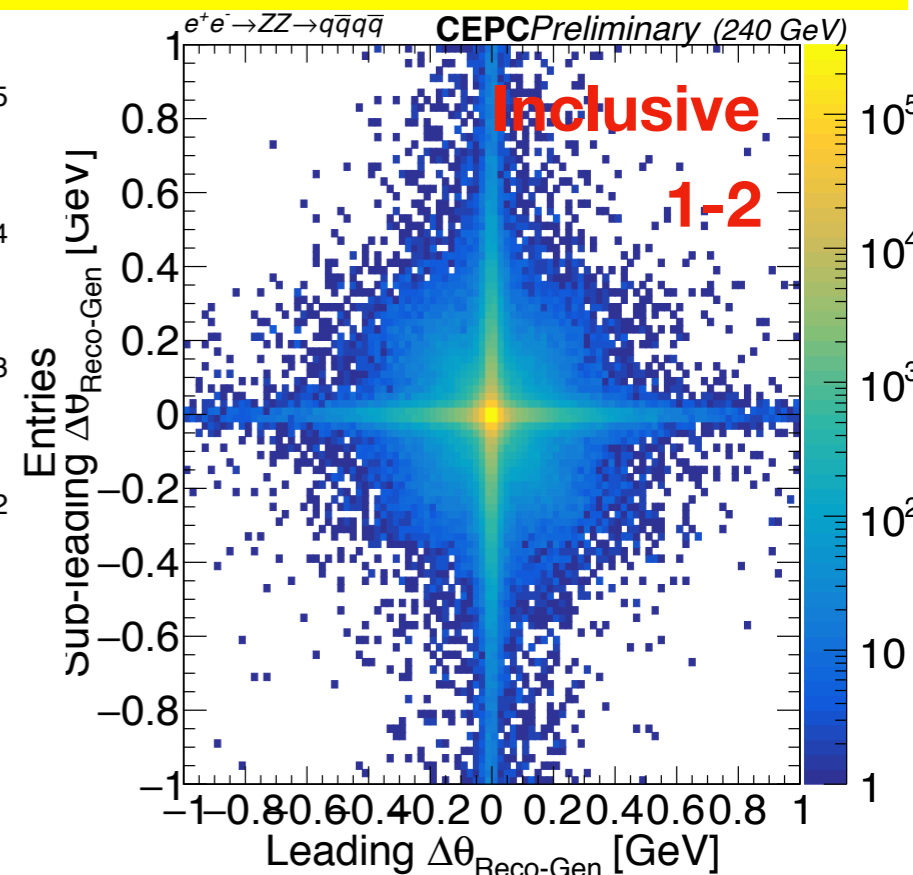
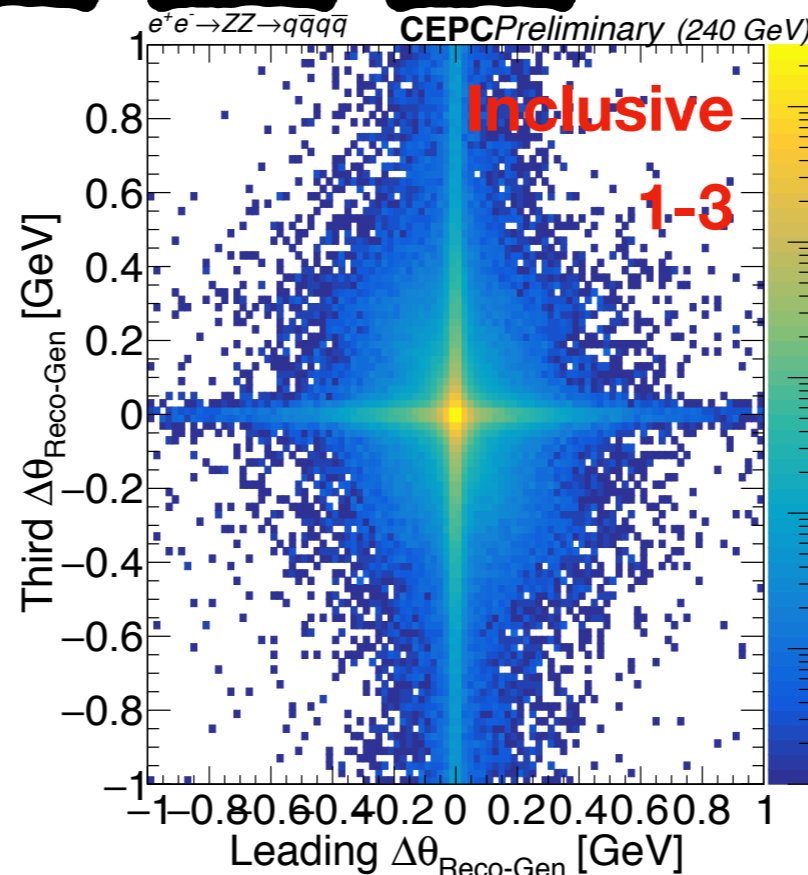
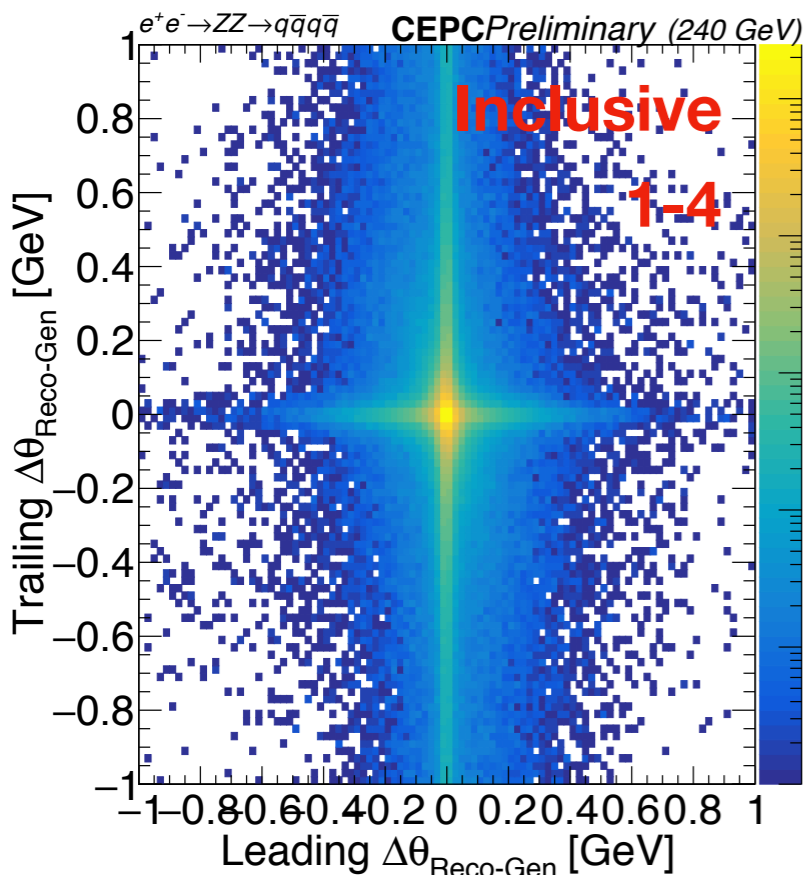

Match by Energy and $\Delta R + \Delta E$ reverse

1-4
2-3

1-3
2-4

1-2
3-4

2D $\Delta\theta$ Distribution

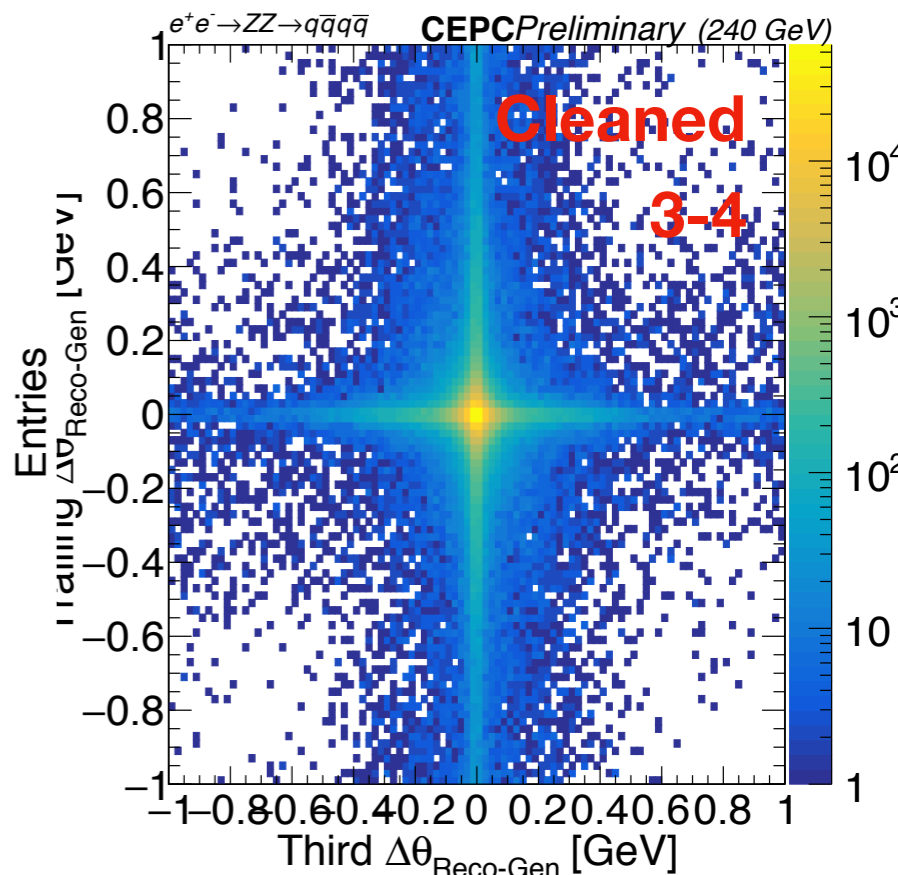
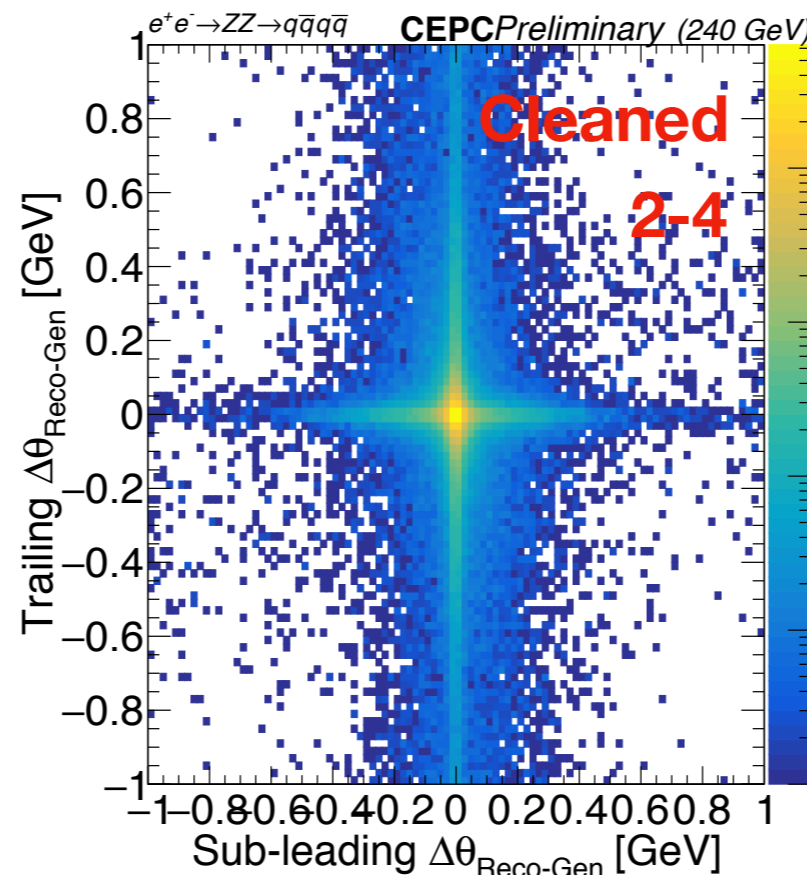
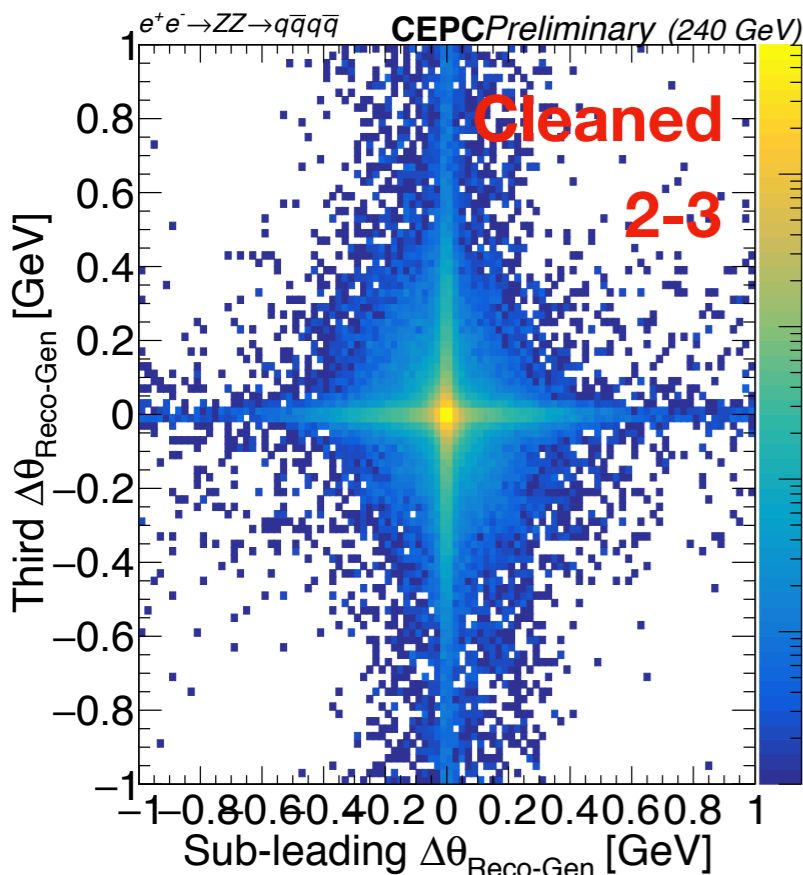
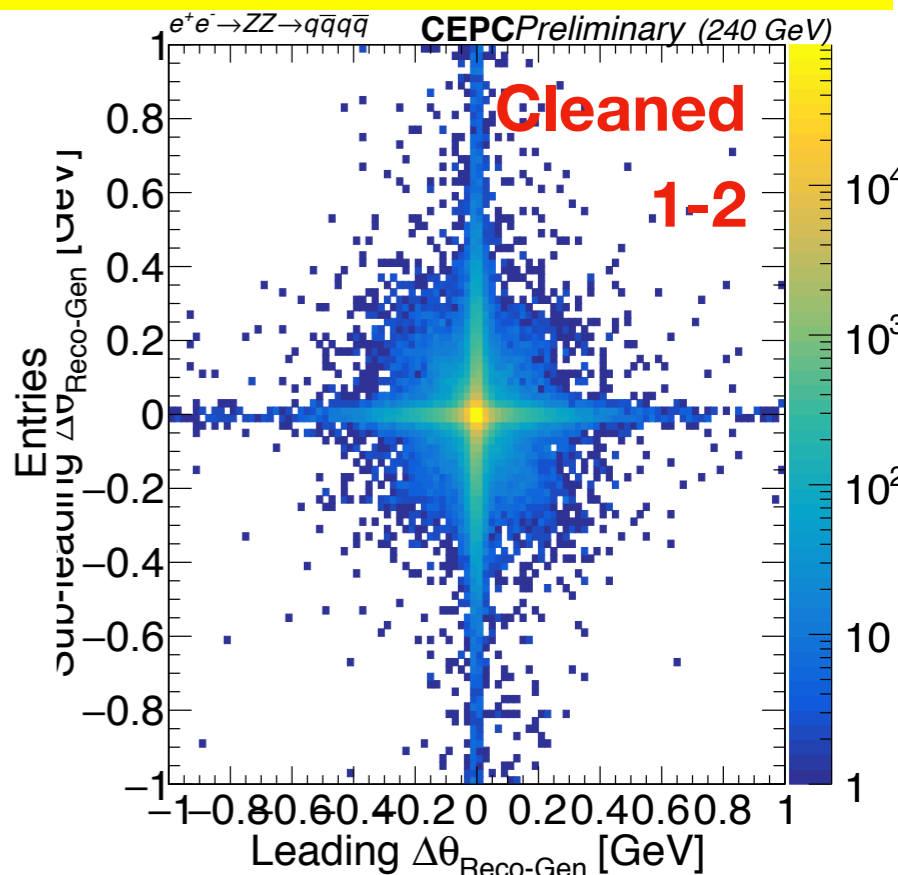
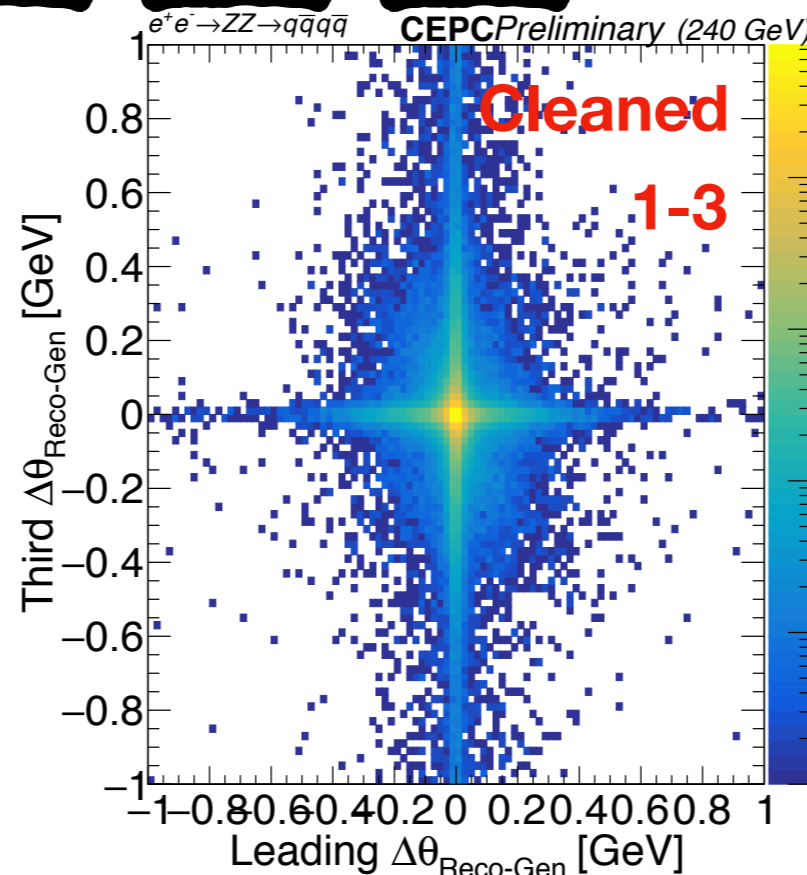
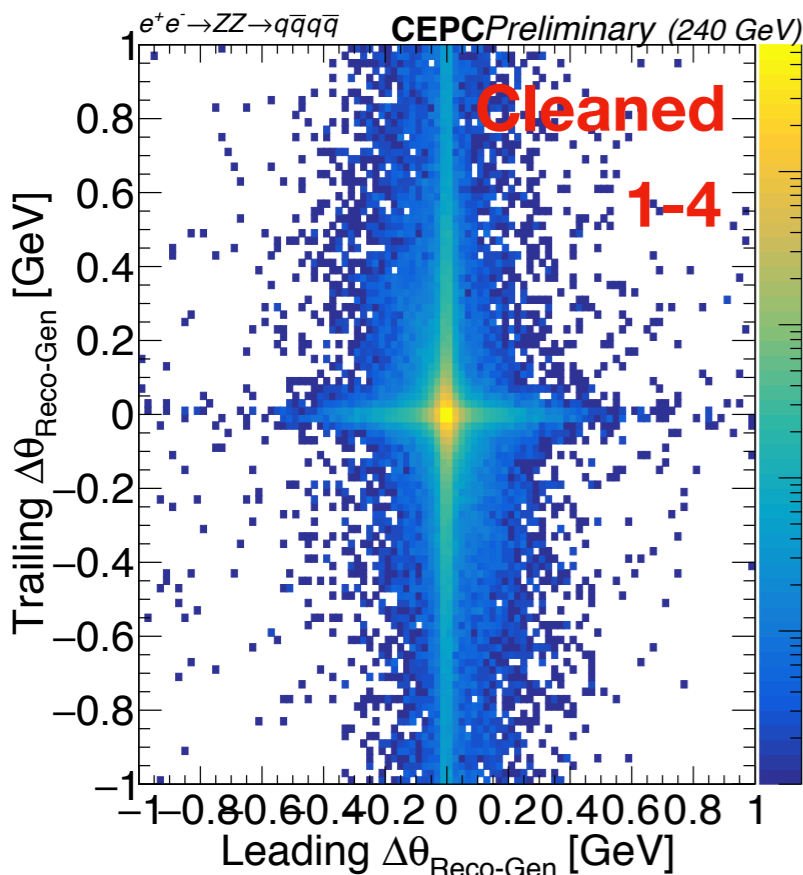

Match by Energy and $\Delta R + \Delta E$ reverse

1-4
2-3

1-3
2-4

1-2
3-4

2D $\Delta\theta$ Distribution

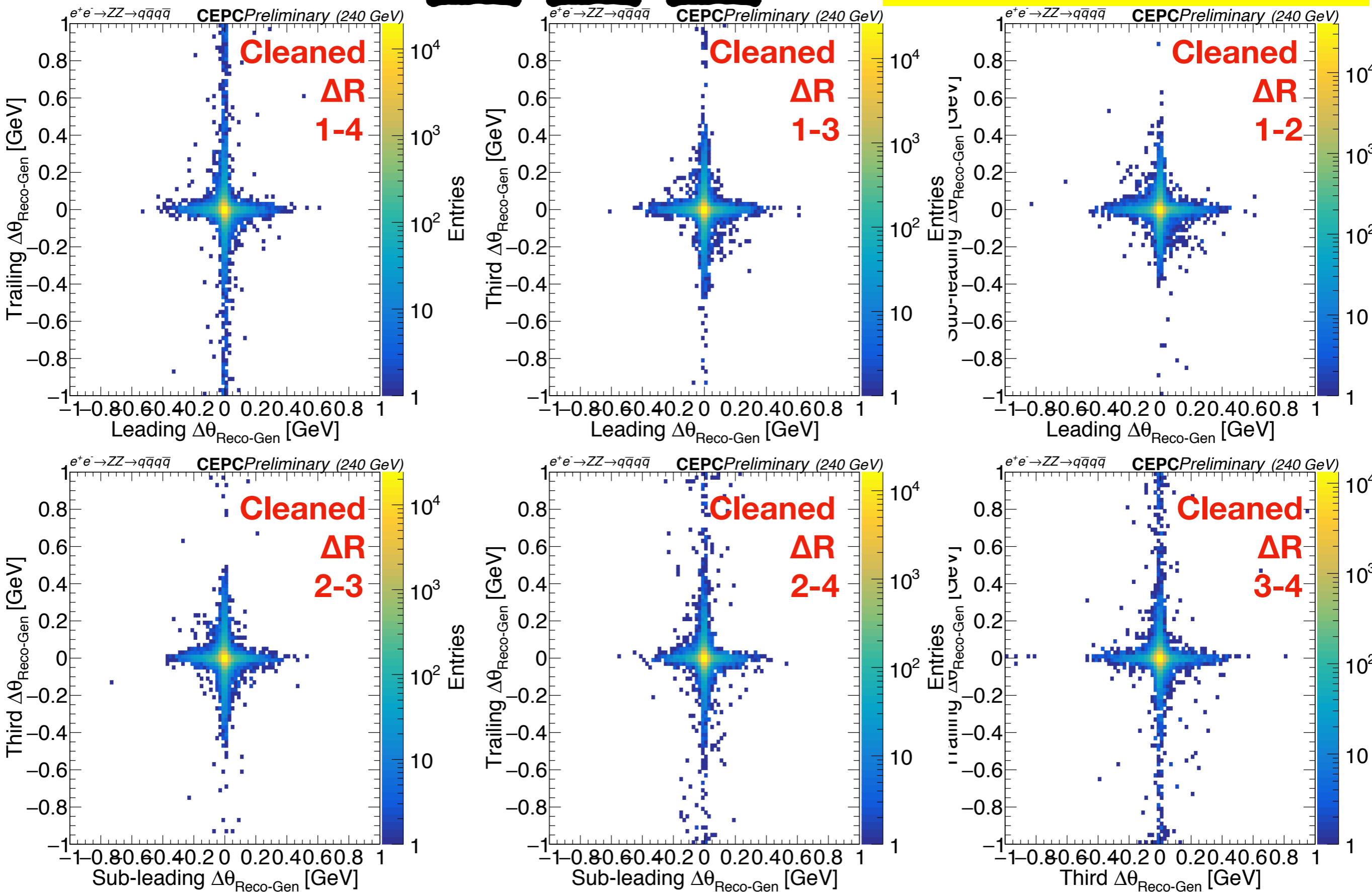

Match by Energy and $\Delta R + \Delta E$ reverse

1-4
2-3

1-3
2-4

1-2
3-4

2D $\Delta\phi$ Distribution

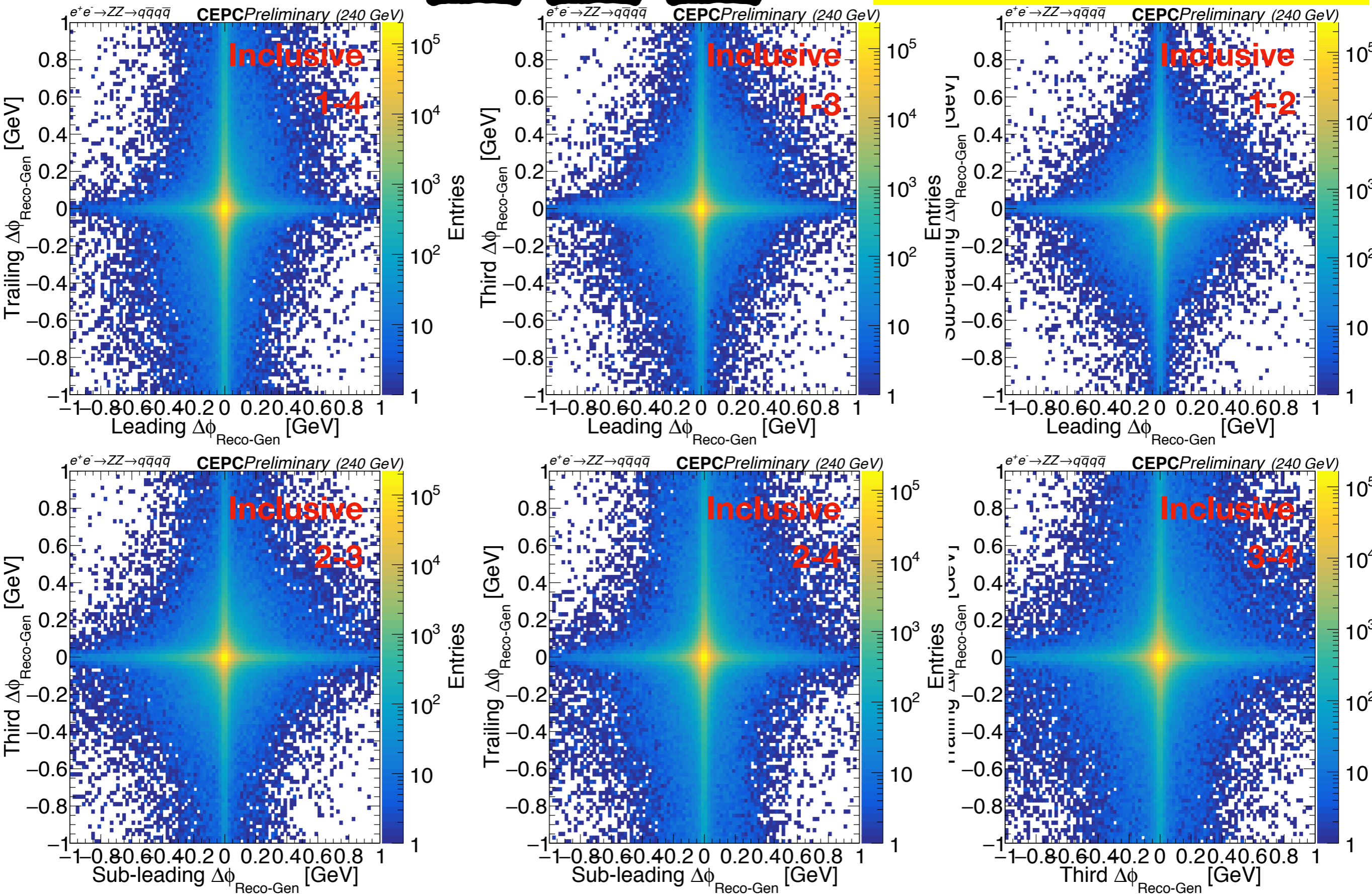

Match by Energy and $\Delta R + \Delta E$ reverse

1-4
2-3

1-3
2-4

1-2
3-4

2D $\Delta\phi$ Distribution

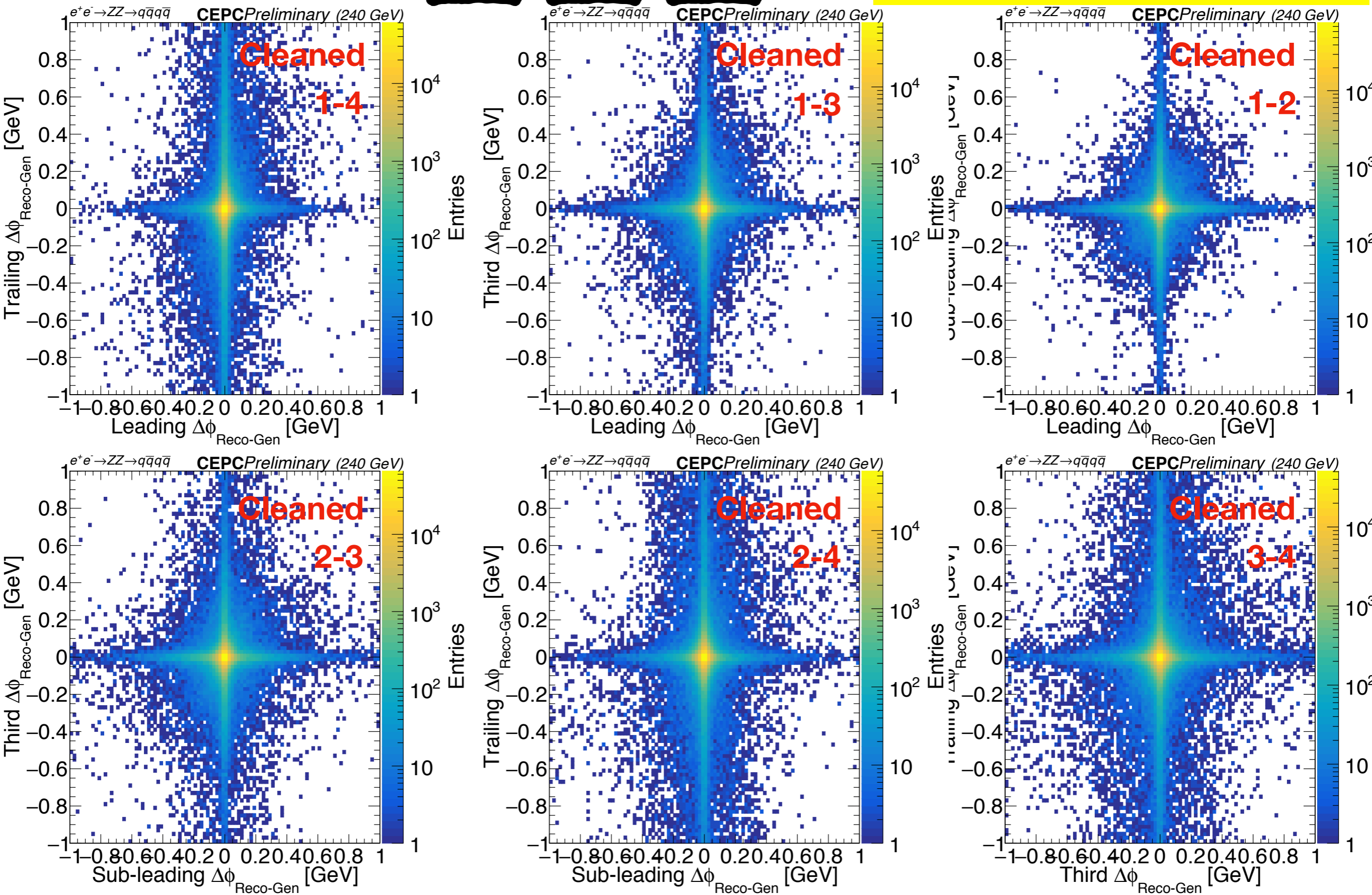

Match by Energy and $\Delta R + \Delta E$ reverse

1-4
2-3

1-3
2-4

1-2
3-4

2D $\Delta\phi$ Distribution

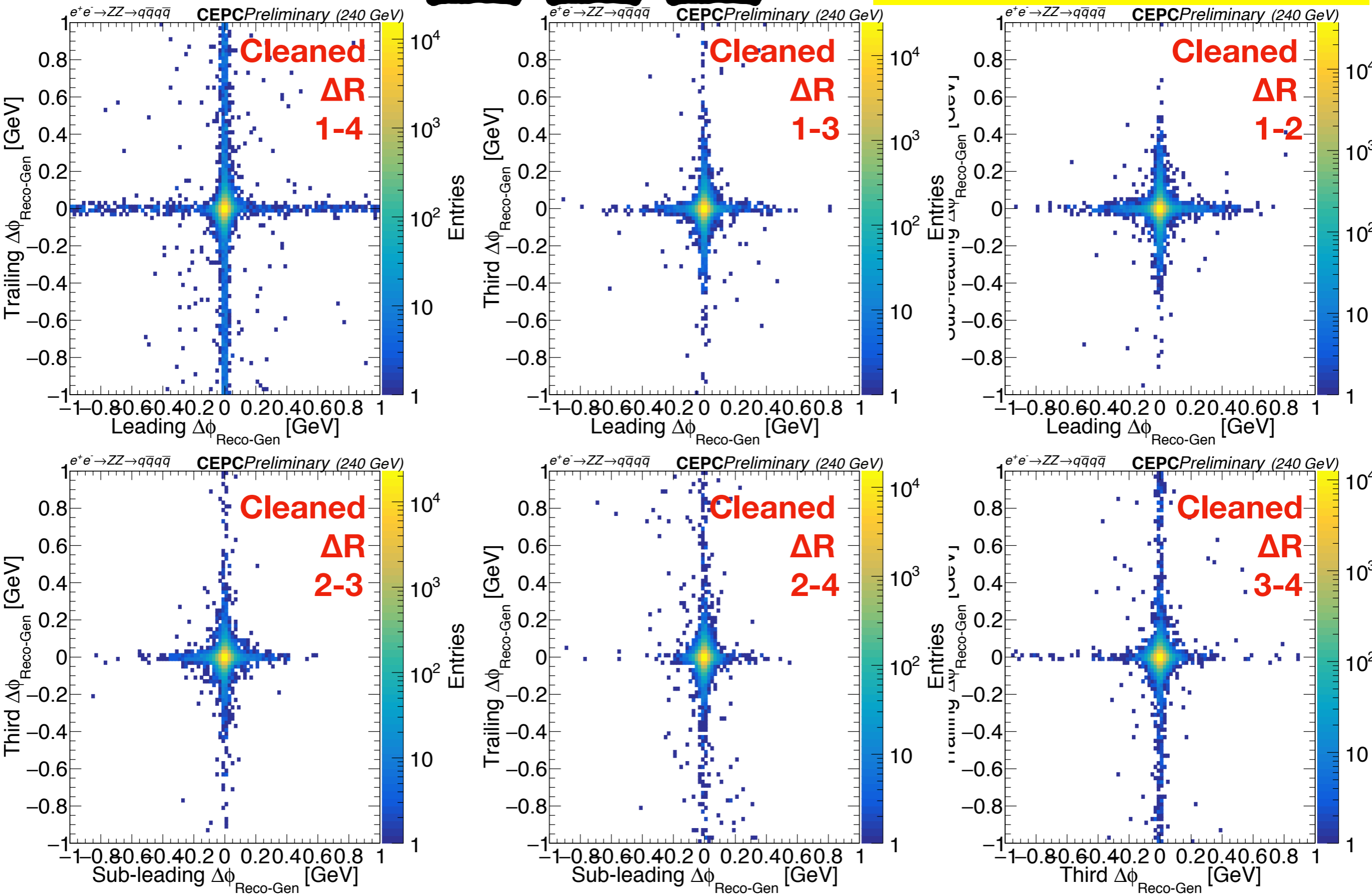

ΔR Distribution (Z-pole)

Gen-Parton

Process \ $\Delta R < 0.05$	Ratio (%)	ee-kt	Thrust
Z pole \rightarrow qq	35.1	35.3	
ZZ \rightarrow $\nu\nu$ qq	0.6	0.7	
WW \rightarrow $\mu\nu$ qq	0.7	0.8	
ZH \rightarrow $\nu\nu$ qq	0.5	0.5	
ZZ \rightarrow qqqq	0.6	0.7	
WW \rightarrow qqqq	0.7	0.7	
ZH \rightarrow qqqq	0.5	0.5	
The times it win	0	4	

Reco-Gen

Process \ $\Delta R < 0.05$	Ratio (%)	ee-kt	Thrust
Z pole \rightarrow qq	49.5	26.1	
ZZ \rightarrow $\nu\nu$ qq	55.9	54.5	
WW \rightarrow $\mu\nu$ qq	60.6	55.4	
ZH \rightarrow $\nu\nu$ qq	43.7	43.5	
ZZ \rightarrow qqqq	55.4	54.5	
WW \rightarrow qqqq	60.6	55.4	
ZH \rightarrow qqqq	43.7	43.5	
The times it win	7	0	

Reco-Parton

Process \ $\Delta R < 0.05$	Ratio (%)	ee-kt	Thrust
Z pole \rightarrow qq	28.3	13.8	
ZZ \rightarrow $\nu\nu$ qq	31.7	31.4	
WW \rightarrow $\mu\nu$ qq	34.3	31.6	
ZH \rightarrow $\nu\nu$ qq	22.2	21.7	
ZZ \rightarrow qqqq	31.7	31.4	
WW \rightarrow qqqq	34.3	31.6	
ZH \rightarrow qqqq	22.2	21.7	
The times it win	7	0	

- Match the different level jet according their energy. Thrust based algorithm does do better than ee-kt